

PROPOSED FRONT EAST ELEVATION

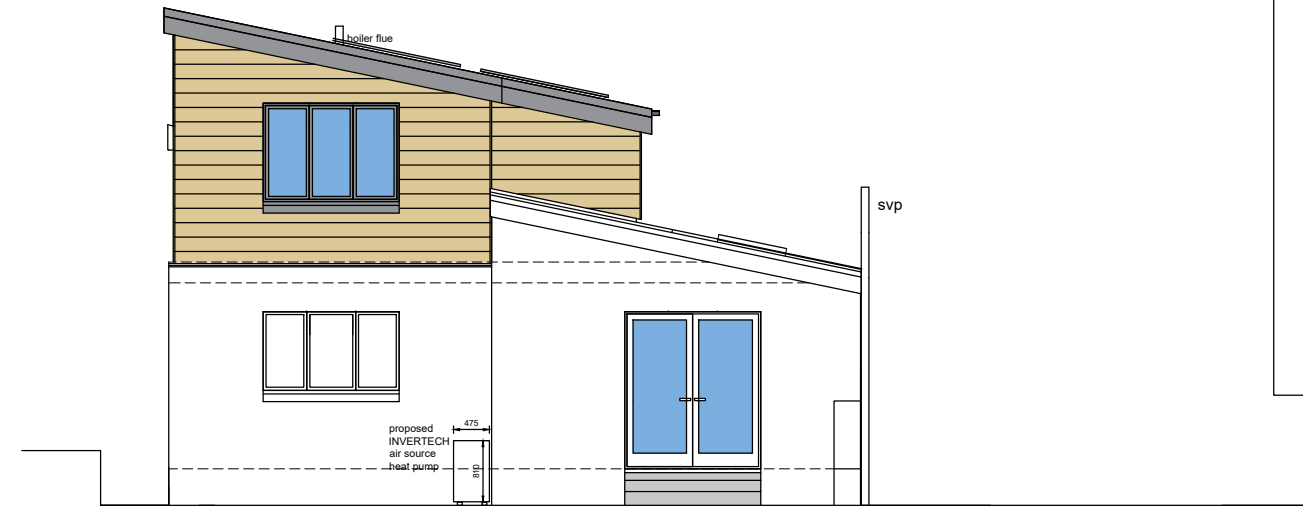

PROPOSED REAR WEST ELEVATION

FINISHES
 Roof - Plastisol Metal Roofing
 -Box profile 30 /100 -
 Black/Anthracite
 Roof lights - Velux
 Eaves Metal trim to match roofing
 - Black/Anthracite
 Rainwater -PVC to match existing
 Cladding - Cedar/Cedral - natural
 Wood
 Windows upper level - PVC -
 Anthracite
 Doors - PVC - White

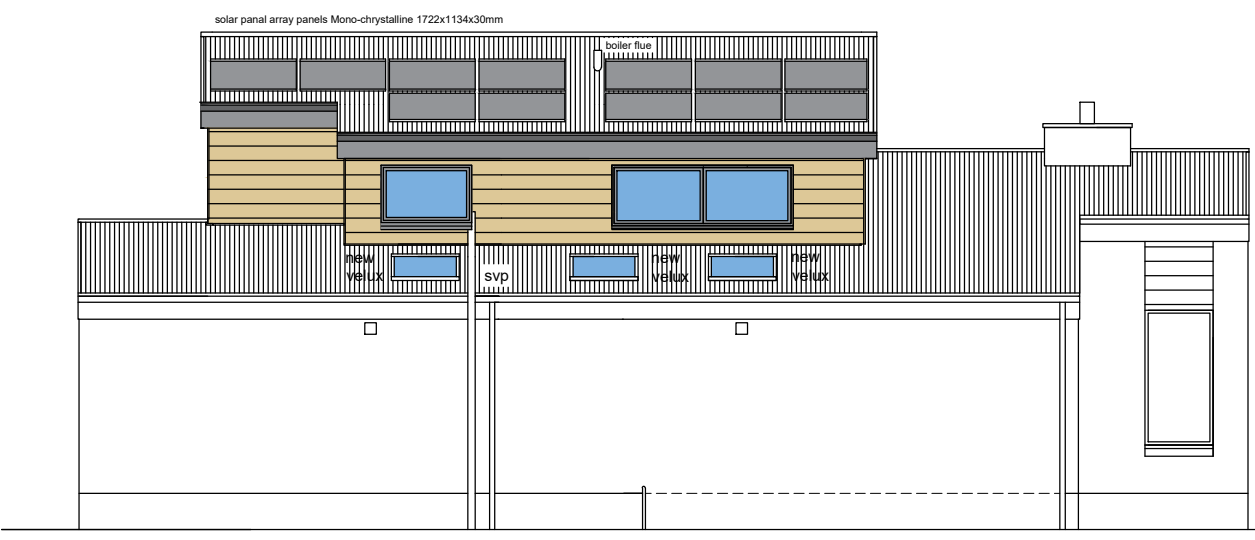

PROPOSED SIDE SOUTH ELEVATION

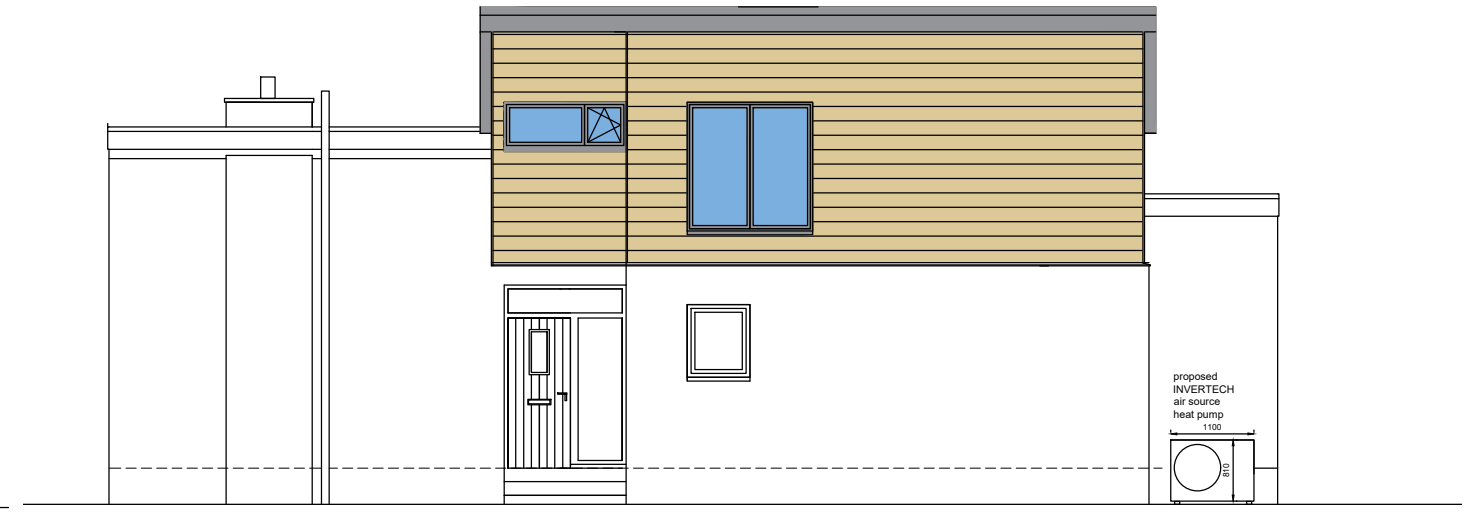

PROPOSED SIDE NORTH ELEVATION

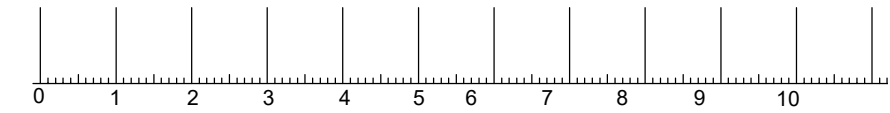

SCALE IN METERS

MR AND MRS CRAMPIN
 PROPOSED FIRST FLOOR BEDROOMS
 INTERNAL ALTERATIONS
 1A MINE ROAD,
 BRIDGE OF ALLAN
 PROPOSED ELEVATIONS

 ARCHITECTS	Architecture - Design - Planning		
	39 Allanvale Road Bridge of Allan Stirling FK9 4PA Mob: 07596906412 E-mail: claire.gibbons@tsquare-architects.co.uk Web: www.tsquare-architects.co.uk		
scale	1:100	date	05.10.23
		drawn	CG
		status	P
proj no.	2023-1001	Dwg no.	T-501
		REV	1