

PROPOSED SECTION

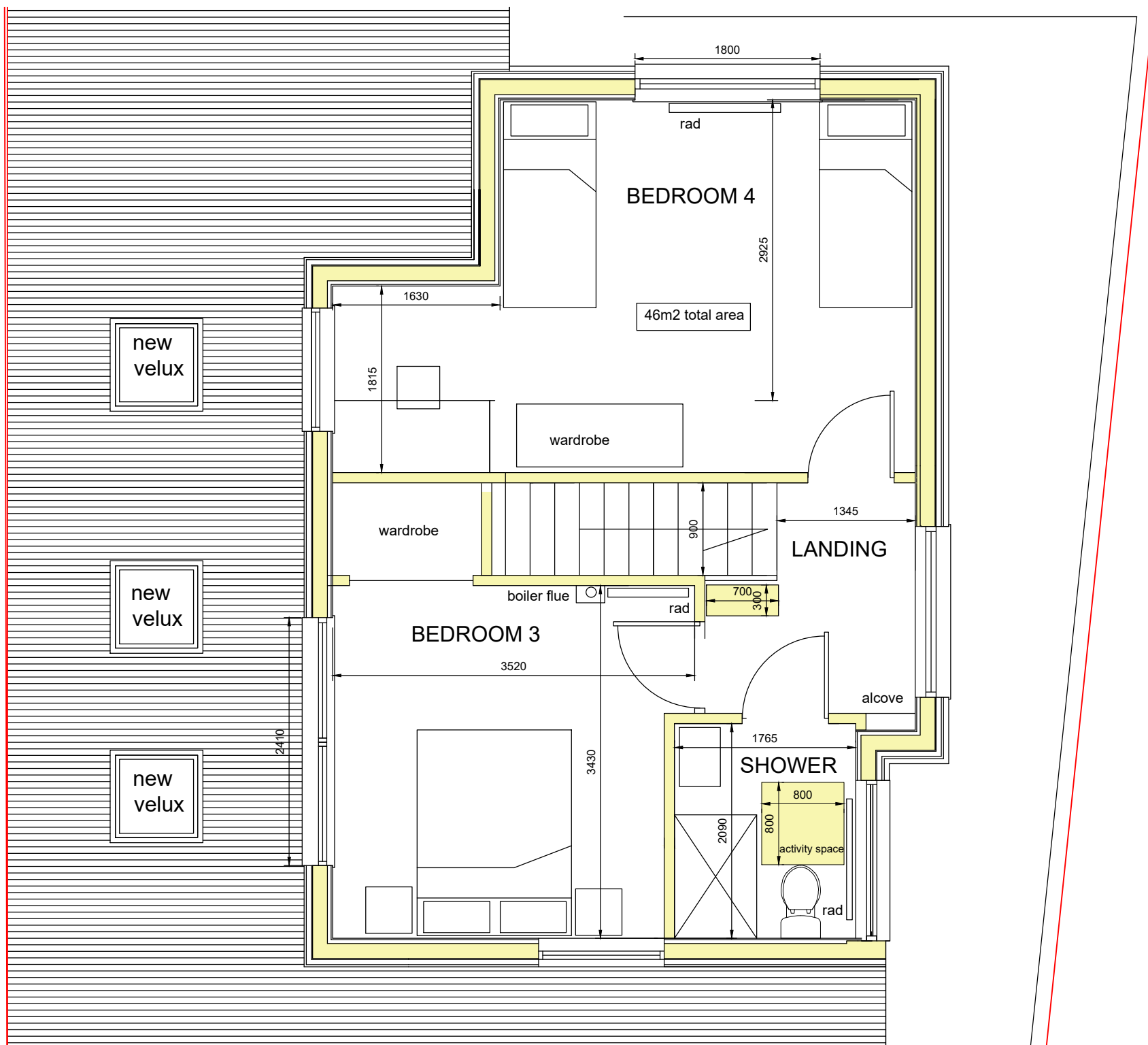

PROPOSED FLOOR PLAN

SCALE IN METERS

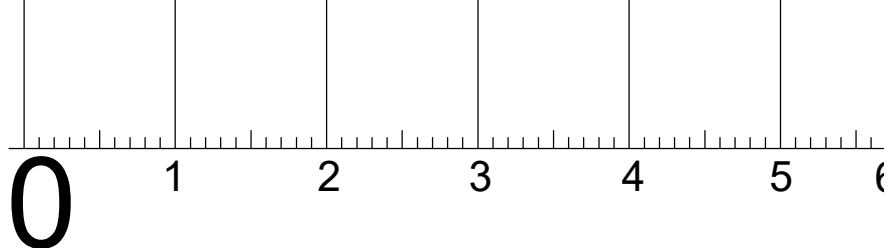

MR AND MRS CRAMPIN

PROPOSED FIRST FLOOR BEDROOMS
INTERNAL ALTERATIONS
1A MINE ROAD,
BRIDGE OF ALLAN

PROPOSED FLOOR PLAN
SECTION

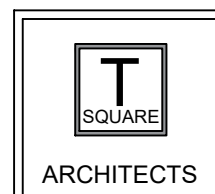

Architecture - Design - Planning

39 Allanvale Road
Bridge of Allan
Stirling
FK9 4PA

Mob: 07596906412

E-mail: claire.gibbons@tsquare-architects.co.uk Web: www.tsquare-architects.co.uk

scale 1:50	date 05.10.23	drawn: CG	status: P
proj no. 2023-1001	Dwg no. T-402	REV	