

Construction, Design and Management Regulations 2015
 Due to the "domestic" nature of the project it is assumed the client duties under regulation 5 of the cdm 2015 will be passed to the contractor. In the event the client decides to use more than 1 contractor, the client is to contact the designers immediately to discuss the appointment of a principal designer and principal contractor under regulation 5 of cdm 2015 - it is essential that adequate time is provided for the preparation of the pre-construction documentation and construction phase plan.

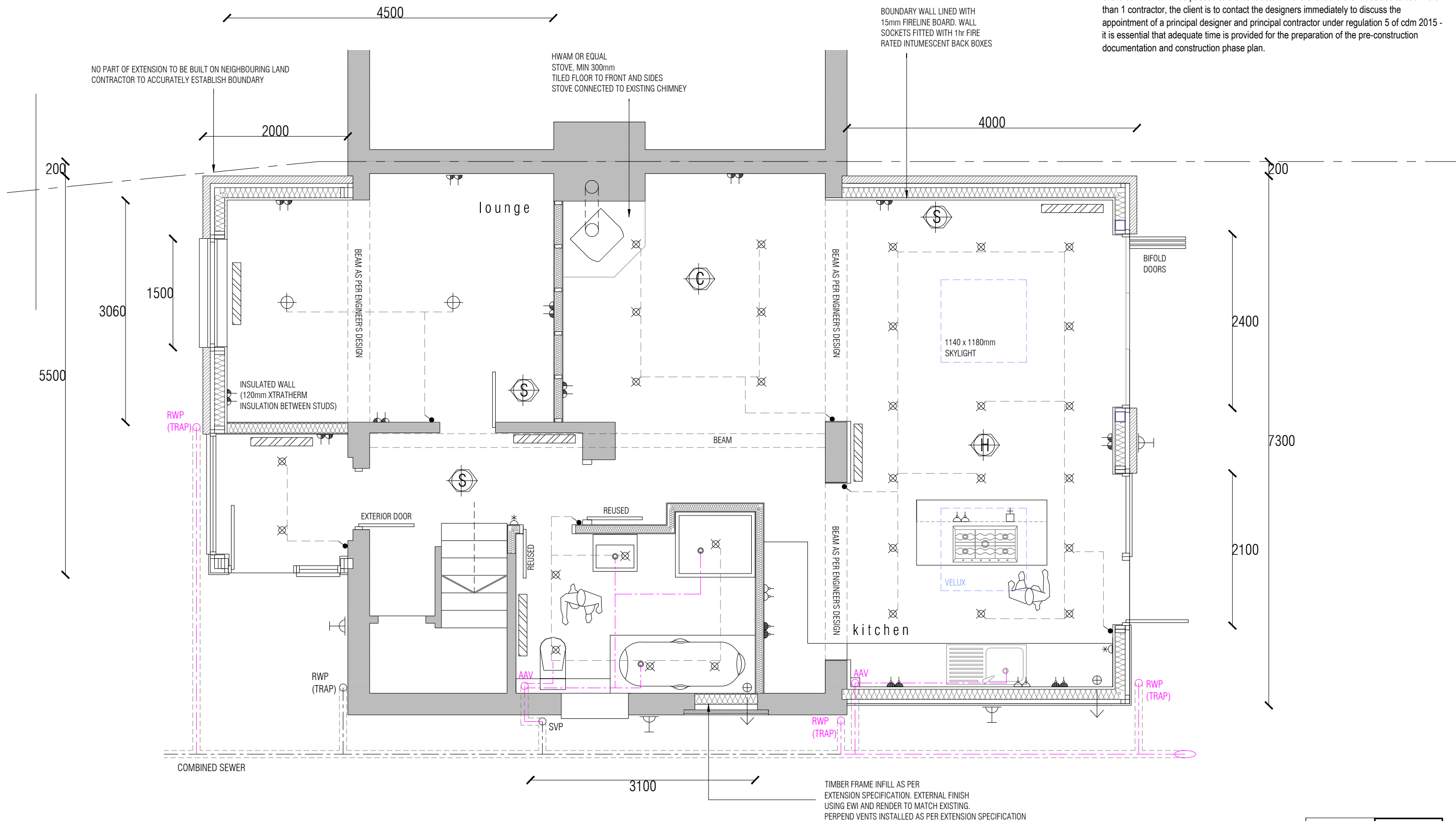

NOTES DO NOT SCALE THIS DRAWING - WRITTEN DIMENSIONS ONLY TO BE FOLLOWED
 ALL DIMENSIONS SHOWN ARE IN MILLIMETRES
 ARCHITECTURAL DRAWINGS TO BE READ IN CONJUNCTION WITH ENGINEERING DRAWINGS WHERE APPLICABLE
 ANY DISCREPANCIES TO BE CLARIFIED PRIOR TO WORK START
 STUDIO TWO FIVE IS THE TRADING NAME OF MURRAY MACLEOD ASSOCIATES LTD

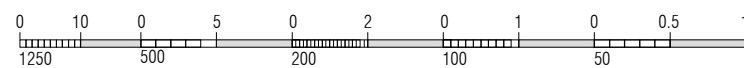

TIMBER FRAME INFILL AS PER EXTENSION SPECIFICATION. EXTERNAL FINISH USING EWI AND RENDER TO MATCH EXISTING. PERPEND VENTS INSTALLED AS PER EXTENSION SPECIFICATION

PROPOSED GROUND FLOOR PLAN	1:50	DRW 3(1)
MM 23 036 CLIENT ISSUE 2	17 Cotton Street, Balfron G63 0PE	OCT 2023
studio two five		
PO BOX 5609, GLASGOW, G77 9DY M 07879445776 E studio25.glasgow@gmail.com		