

SOUTH ELEVATION

Construction, Design and Management Regulations 2015  
 Due to the "domestic" nature of the project it is assumed the client duties under regulation 5 of the cdm 2015 will be passed to the contractor. In the event the client decides to use more than 1 contractor, the client is to contact the designers immediately to discuss the appointment of a principal designer and principal contractor under regulation 5 of cdm 2015 - it is essential that adequate time is provided for the preparation of the pre-construction documentation and construction phase plan.

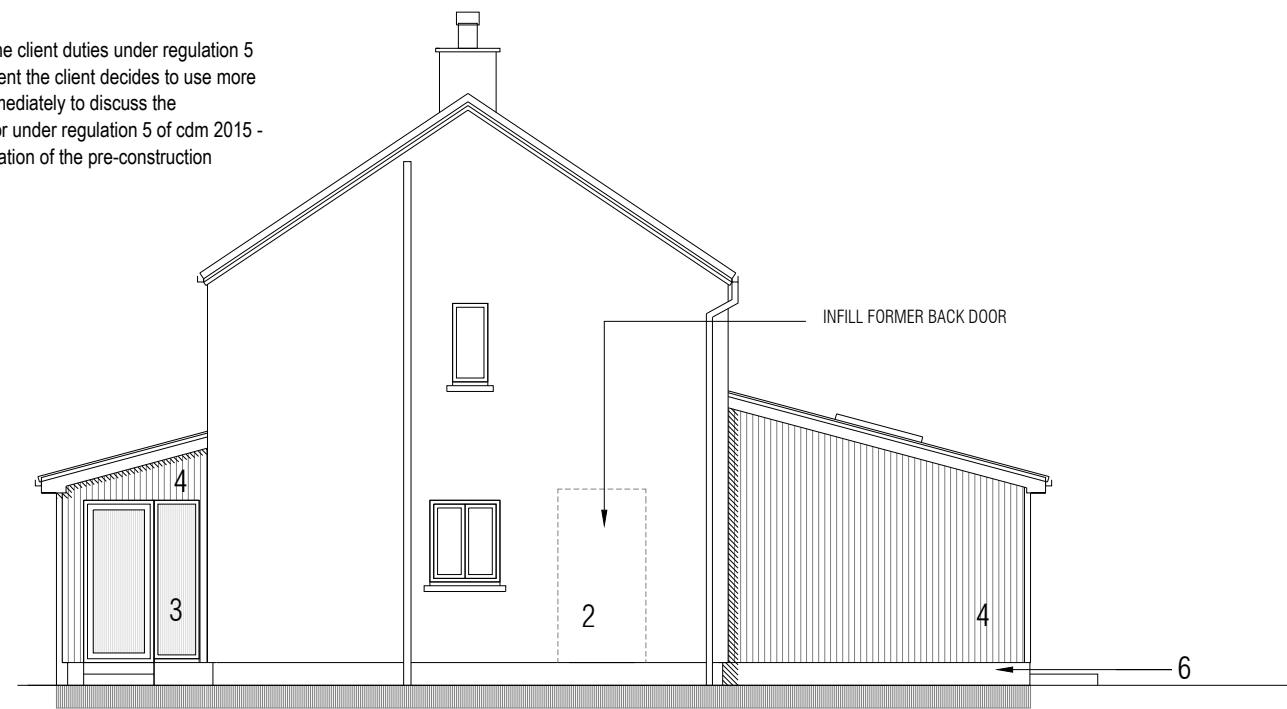

EAST ELEVATION

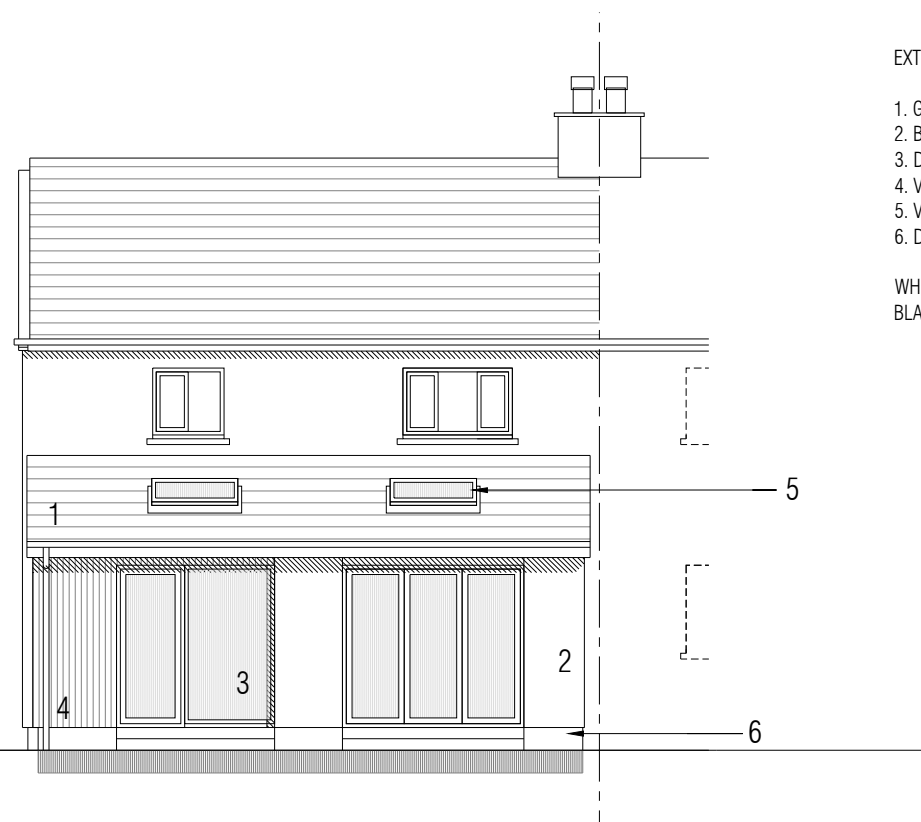

NORTH ELEVATION

- EXTERNAL FINISHES
1. GREY CONCRETE TILES
  2. BLONDE CHIP ROUGHCAST
  3. DARK GREY WINDOWS/DOORS (EXISTING WINDOW FRAMES PAINTED)
  4. VERTICAL TIMBER CLADDING (CEDAR OR SIMILAR)
  5. VELUX ROOFLIGHT
  6. DARK GREY BAND BASECOURSE
- WHITE FASCIAS AND SOFFITS.  
 BLACK PVCu GUTTERS AND DOWNPIPES

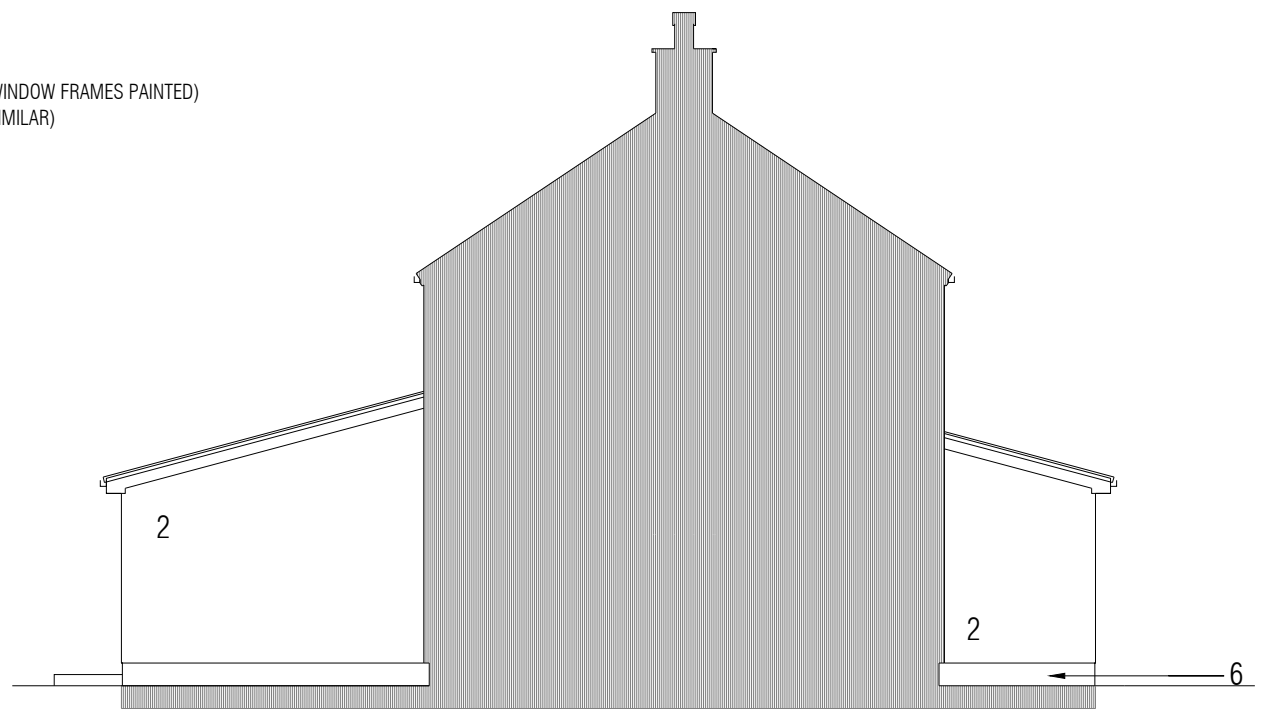

CROSS SECTION

NOTES DO NOT SCALE THIS DRAWING - WRITTEN DIMENSIONS ONLY TO BE FOLLOWED  
 ALL DIMENSIONS SHOWN ARE IN MILLIMETRES  
 ARCHITECTURAL DRAWINGS TO BE READ IN CONJUNCTION WITH ENGINEERING DRAWINGS WHERE APPLICABLE  
 ANY DISCREPANCIES TO BE CLARIFIED PRIOR TO WORK START  
 STUDIO TWO FIVE IS THE TRADING NAME OF MURRAY MACLEOD ASSOCIATES LTD

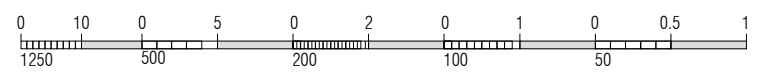

PROPOSED ELEVATIONS	1:100	RW 3(3)
MM 23 036 CLIENT ISSUE 2	17 Cotton Street, Balfron G63 0PE	OCT 2023
studio   two five		
PO BOX 5609, GLASGOW, G77 9DY   M   07879445776   E   studio25.glasgow@gmail.com		