

Construction, Design and Management Regulations 2015
 Due to the "domestic" nature of the project it is assumed the client duties under regulation 5 of the cdm 2015 will be passed to the contractor. In the event the client decides to use more than 1 contractor, the client is to contact the designers immediately to discuss the appointment of a principal designer and principal contractor under regulation 5 of cdm 2015 - it is essential that adequate time is provided for the preparation of the pre-construction documentation and construction phase plan.

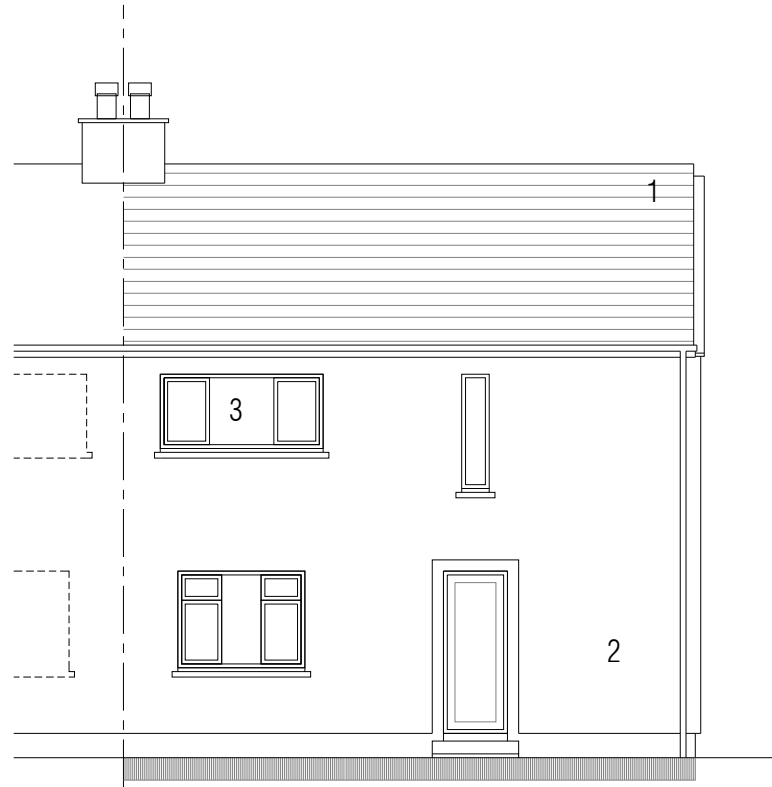

SOUTH ELEVATION

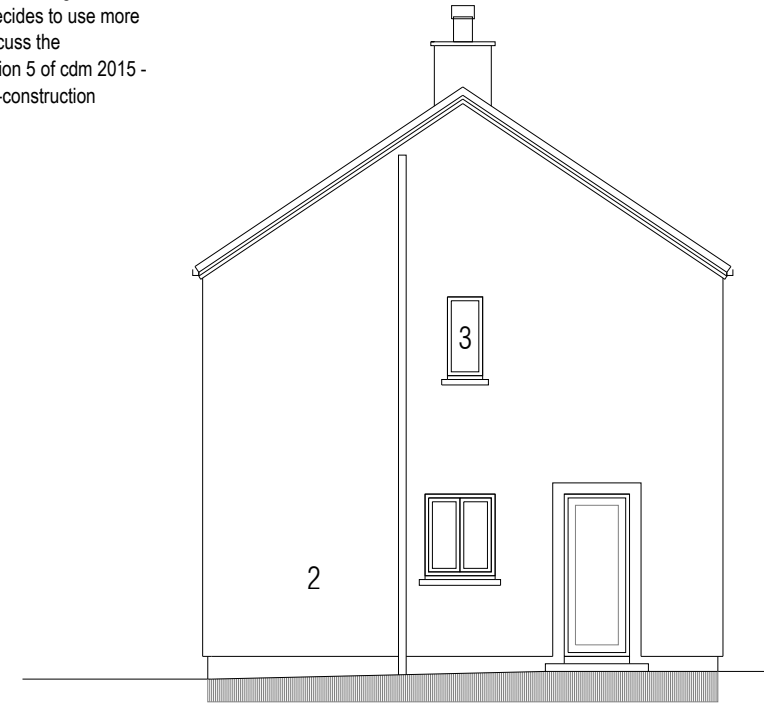

EAST ELEVATION

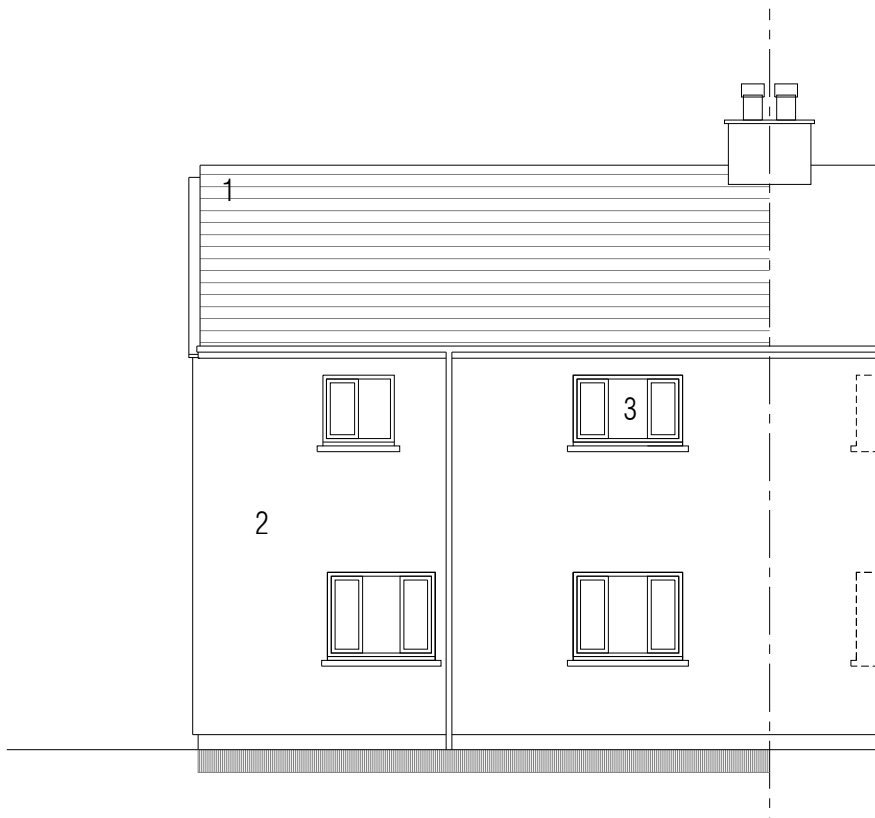

NORTH ELEVATION

EXTERNAL FINISHES

- 1. GREY CONCRETE TILES
- 2. BLONDE CHIP ROUGHCAST (ON EWI)
- 3. WHITE PVCU WINDOWS/DOORS

WHITE FASCIAS AND SOFFITS.
 BLACK PVCu GUTTERS AND DOWNPIPES

RED HATCHED AREAS DENOTE DOWNTAKINGS

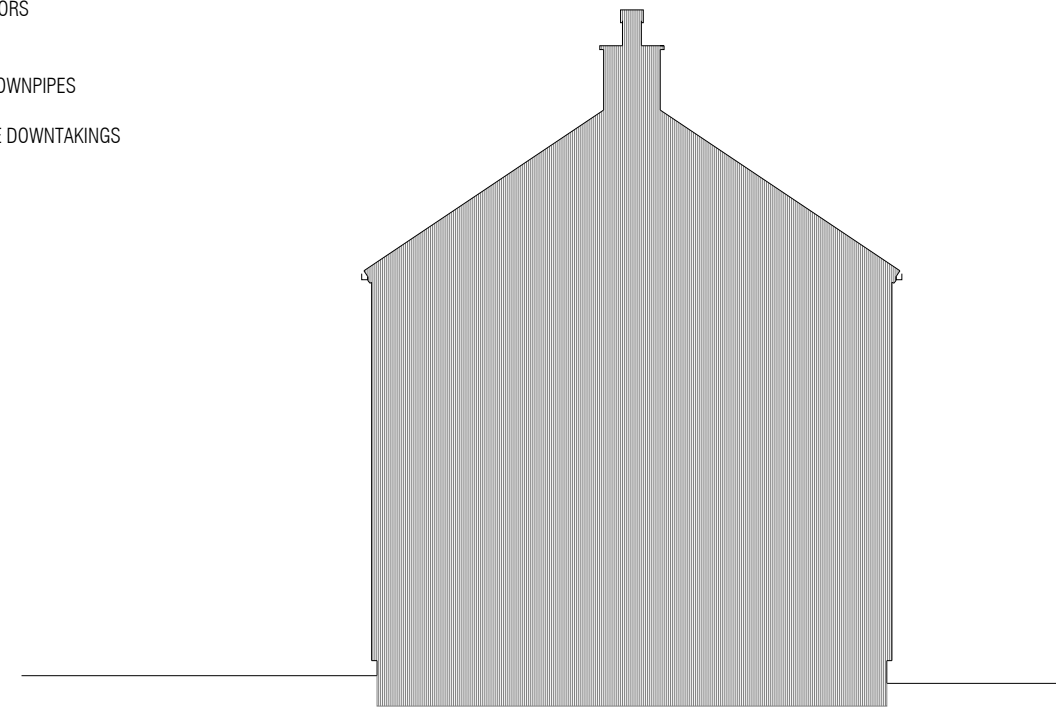

CROSS SECTION

NOTES DO NOT SCALE THIS DRAWING - WRITTEN DIMENSIONS ONLY TO BE FOLLOWED
 ALL DIMENSIONS SHOWN ARE IN MILLIMETRES
 ARCHITECTURAL DRAWINGS TO BE READ IN CONJUNCTION WITH ENGINEERING DRAWINGS WHERE APPLICABLE
 ANY DISCREPANCIES TO BE CLARIFIED PRIOR TO WORK START
 STUDIO TWO FIVE IS THE TRADING NAME OF MURRAY MACLEOD ASSOCIATES LTD

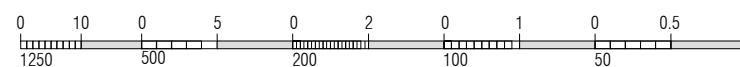

MM 23 036 CLIENT ISSUE 2

EXISTING ELEVATIONS	1:100	DRW 2(3)
17 Cotton Street, Balfron G63 0PE		OCT 2023
studio two five		
PO BOX 5609, GLASGOW, G77 9DY M 07879445776 E studio25.glasgow@gmail.com		