

Block Plan 1:500

Produced on 16 March 2020 from the Ordnance Survey National Geographic Database and incorporating surveyed revision available at this date.
 This map shows the area bounded by 463553,347512 463553,347654 463695,347654 463695,347512
 Reproduction in whole or part is prohibited without the prior permission of Ordnance Survey.
 Crown copyright 2020. Supplied by copla ltd trading as UKPlanningMaps.com a licensed Ordnance Survey partner (100054135).
 Data licenced for 1 year, expiring 16 March 2021. Unique plan reference: v2c/441282/598575

Location Plan 1:1250

NOTES:
 All works to be carried out in accordance with the current Building Regulations, British Standards and Codes of Practice and to the satisfaction of the Local Authority Building Inspector.

All dimensions are to be checked on site prior to the commencement of the works.
 Any discrepancies to be reported prior to the commencement of the relevant works.
 Do not scale off this drawing.



REV.	DATE	DESCRIPTION	BY:

 Covest Architecture 43 Rose Hill, Woodborough Nottingham NG14 6DS Telephone : 0115 882 4570 Email : abellingham@covest.co.uk Website : www.covest.co.uk	PROJECT: Alterations And Extension	PROJECT ADDRESS: 32 Home Close, Woodborough, Nottm, NG14 6EX
	DRAWING TITLE: Location and Block Plan	CLIENT: Mr & Mrs Lindley
DATE: 30/04/2020 SCALE: 1:1250 & 1:500 FORMAT: A3	CHECKED:	APPROVED:

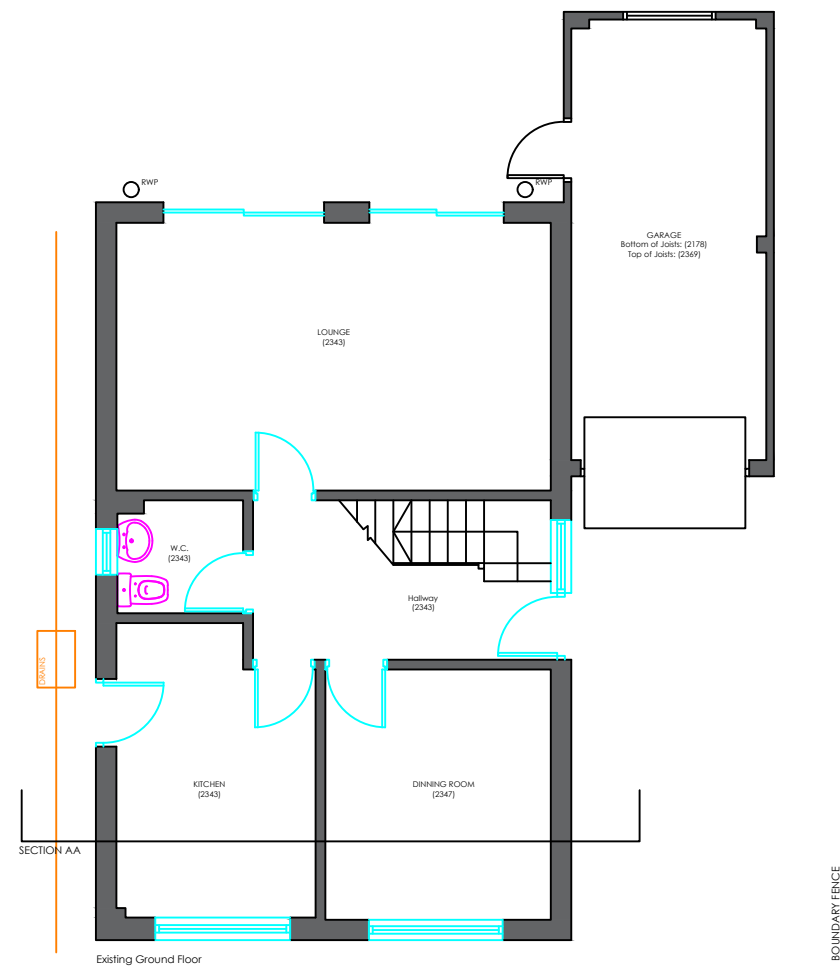

Existing Ground Floor Plan

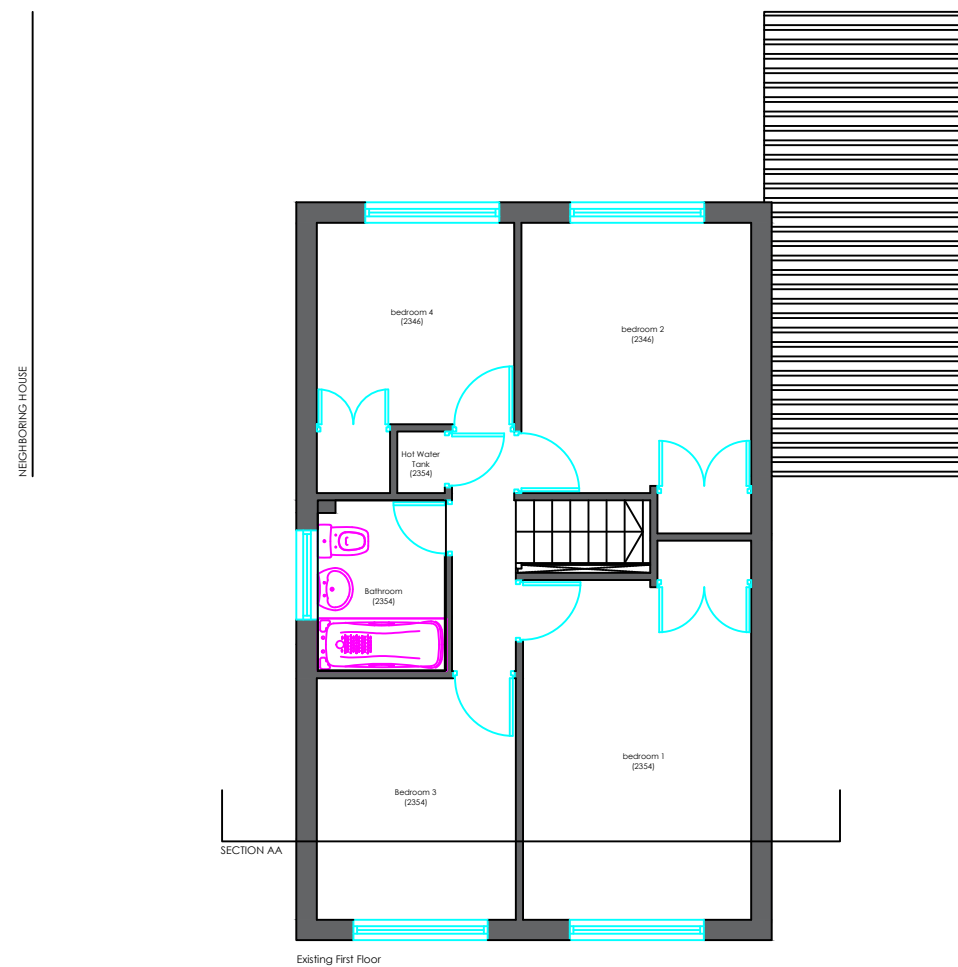

Existing First Floor Plan

NOTES:
 All works to be carried out in accordance with the current Building Regulations, British Standards and Codes of Practice and to the satisfaction of the Local Authority Building Inspector.

All dimensions are to be checked on site prior to the commencement of the works. Any discrepancies to be reported prior to the commencement of the relevant works. Do not scale off this drawing.



REV:	DATE:	DESCRIPTION:	BY:
PROJECT ADDRESS: 32 Home Close, Woodborough, Notfm, NG14 6EX			
DRAWN:	AB	DRG NO:	REVISION:
CHECKED:		P / 002	
APPROVED:			

Covest Architecture
 43 Rose Hill, Woodborough,
 Nottingham NG14 6DS
 Telephone : 0115 882 4570
 Email : Abellingham@covest.co.uk
 Website : www.covest.co.uk

PROJECT:
Alterations And Extension
 DRAWING TITLE:
Existing Floor Plans

CLIENT:
Mr & Mrs Lindley

DATE: 30/04/2020 SCALE: 1:100 FORMAT: A3

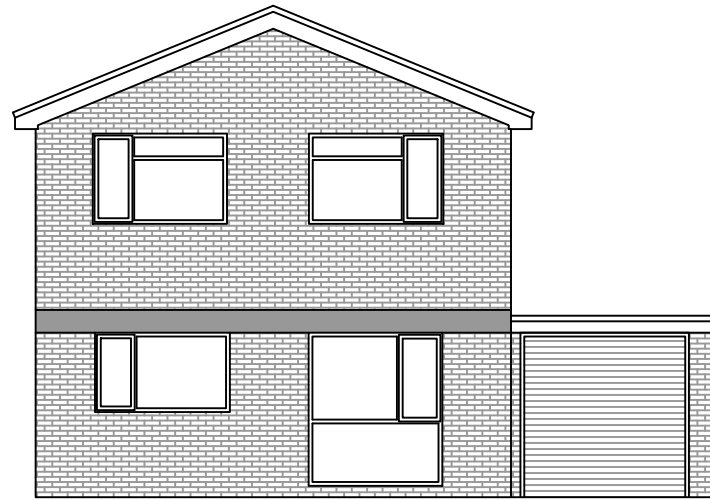

Existing Front Elevation

Existing Front Elevation

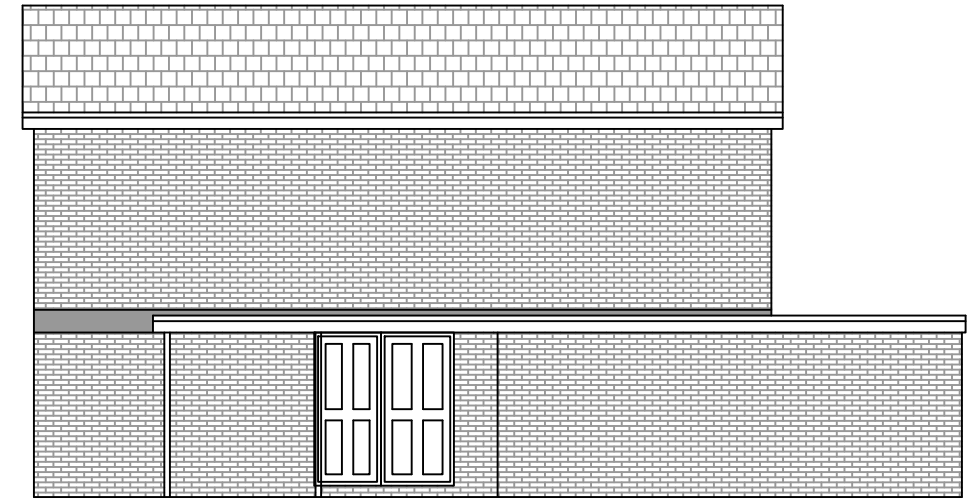

Existing Right Side Elevation

Existing Side Elevation



Existing Rear Elevation

Existing Rear Elevation

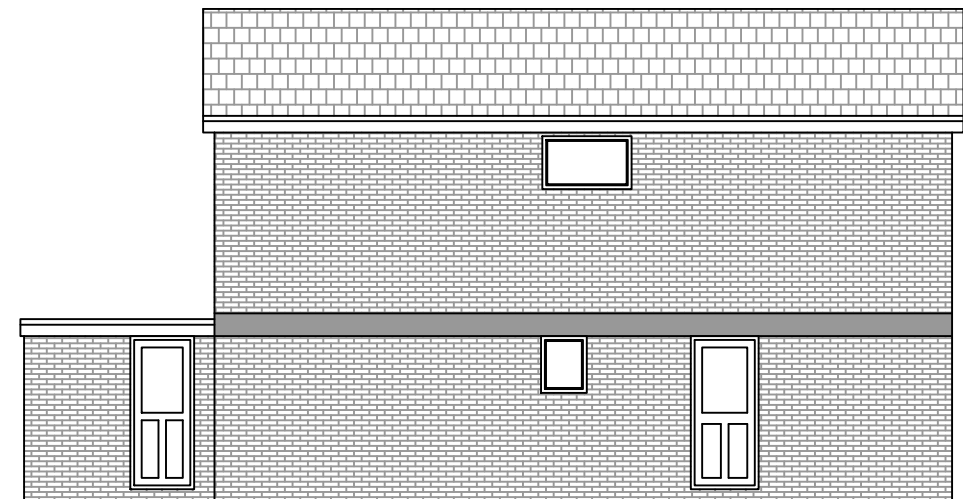

Existing Left Side Elevation

Existing Side Elevation

NOTES:

All works to be carried out in accordance with the current Building Regulations, British Standards and Codes of Practice and to the satisfaction of the Local Authority Building Inspector.

All dimensions are to be checked on site prior to the commencement of the works. Any discrepancies to be reported prior to the commencement of the relevant works. Do not scale off this drawing.



REV:	DATE:	DESCRIPTION:	BY:

PROJECT:		32 Home Close, Woodborough, Nottm, NG14 6EX	
DRAWING TITLE:		P / 003	
CLIENT:	Mr & Mrs Lindley	DRAWN:	AB
DATE:	30/04/2020	CHECKED:	
SCALE:	1:100	APPROVED:	
FORMAT:	A3	DRG NO.:	P / 003
		REVISION:	

COVEST ARCHITECTURE

Covest Architecture
43 Rose Hill, Woodborough
Nottingham NG14 6DS
Telephone : 0115 882 4570
Email : Abellingham@covest.co.uk
Website : www.covest.co.uk

PROJECT:
Alterations And Extension
DRAWING TITLE:
Existing Elevations
CLIENT:
Mr & Mrs Lindley
DATE: 30/04/2020 SCALE: 1:100 FORMAT: A3

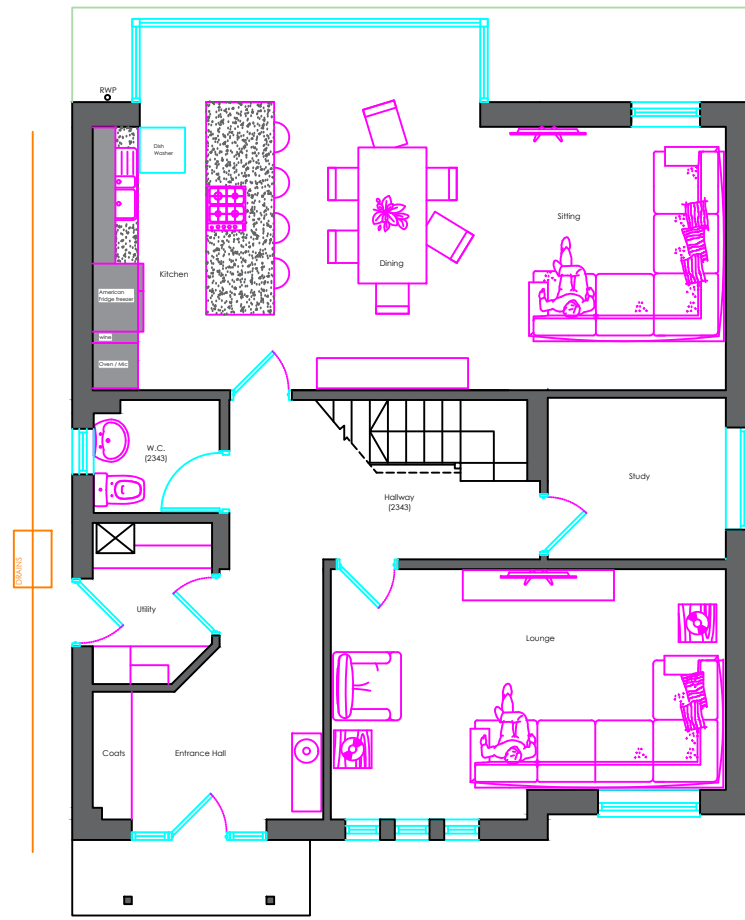

Proposed Ground Floor Plan

NEIGHBORING HOUSE

BOUNDARY FENCE

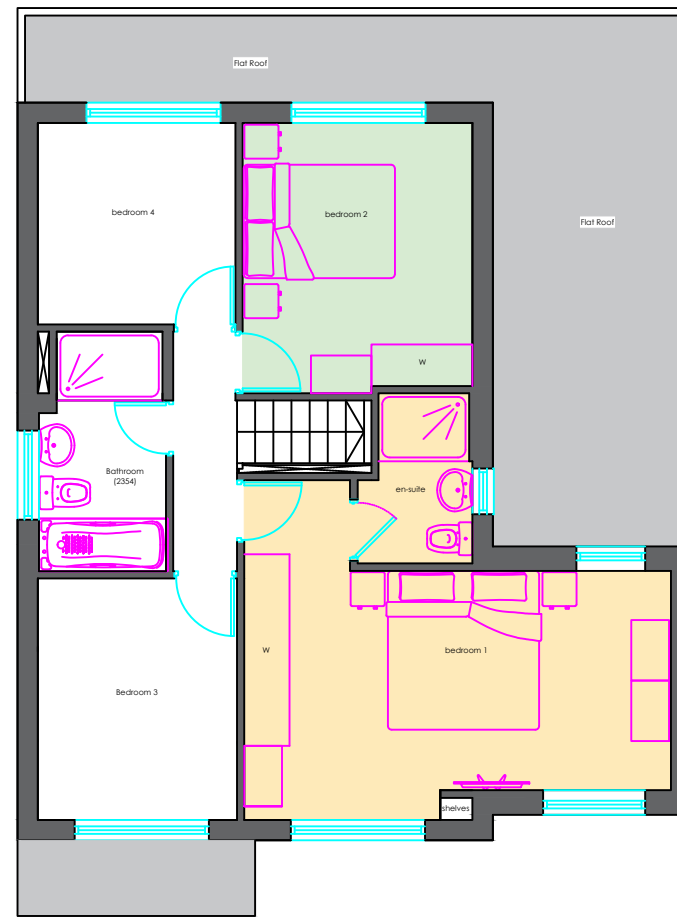

Proposed First Floor Plan

NOTES:
 All works to be carried out in accordance with the current Building Regulations, British Standards and Codes of Practice and to the satisfaction of the Local Authority Building Inspector.

All dimensions are to be checked on site prior to the commencement of the works. Any discrepancies to be reported prior to the commencement of the relevant works. Do not scale off this drawing.

Actual Size.
 0 20mm

<p>Covest Architecture 43 Rose Hill, Woodborough Nottingham NG14 6DS Telephone : 0115 882 4570 Email : Abellingham@covest.co.uk Website : www.covest.co.uk</p>	PROJECT: Alterations And Extension	PROJECT ADDRESS: 32 Home Close, Woodborough, Nottm, NG14 6EX
	DRAWING TITLE: Proposed Floor Plans	CLIENT: Mr & Mrs Lindley
DATE: 30/04/2020 SCALE: 1:100 FORMAT: A3	CHECKED: APPROVED:	REVISION:



Proposed Front Elevation

White Render

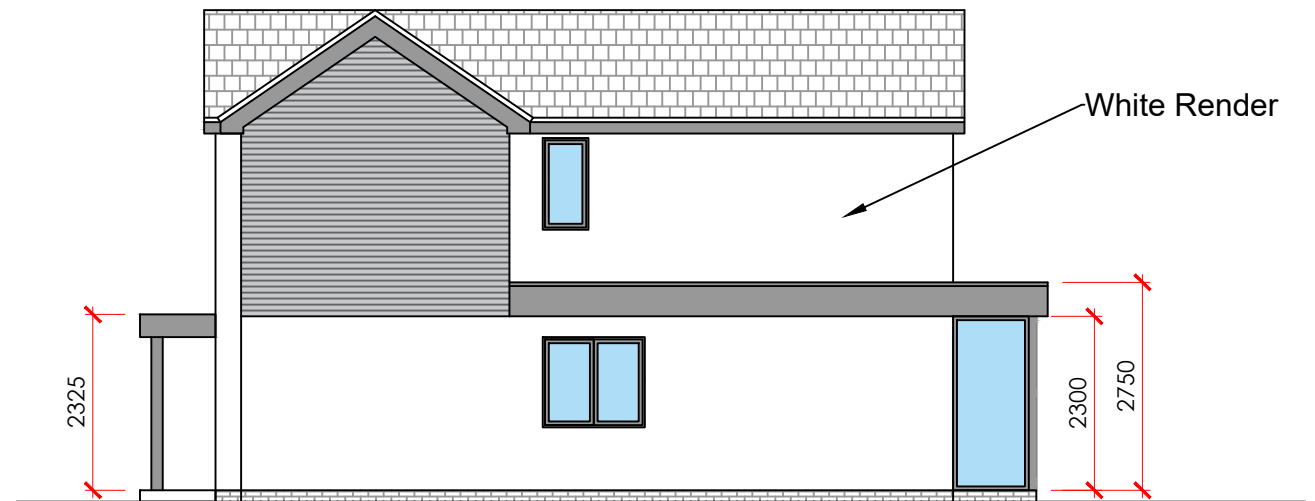

Proposed Side Elevation

White Render

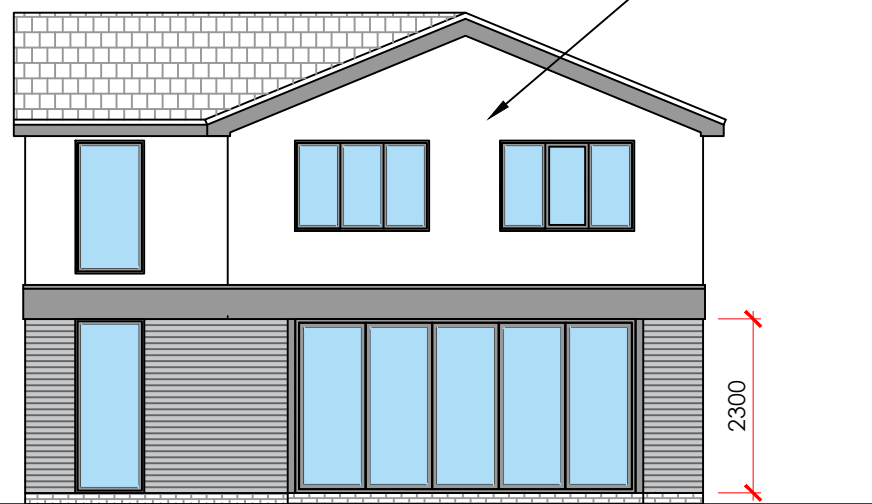

Proposed Rear Elevation

White Render

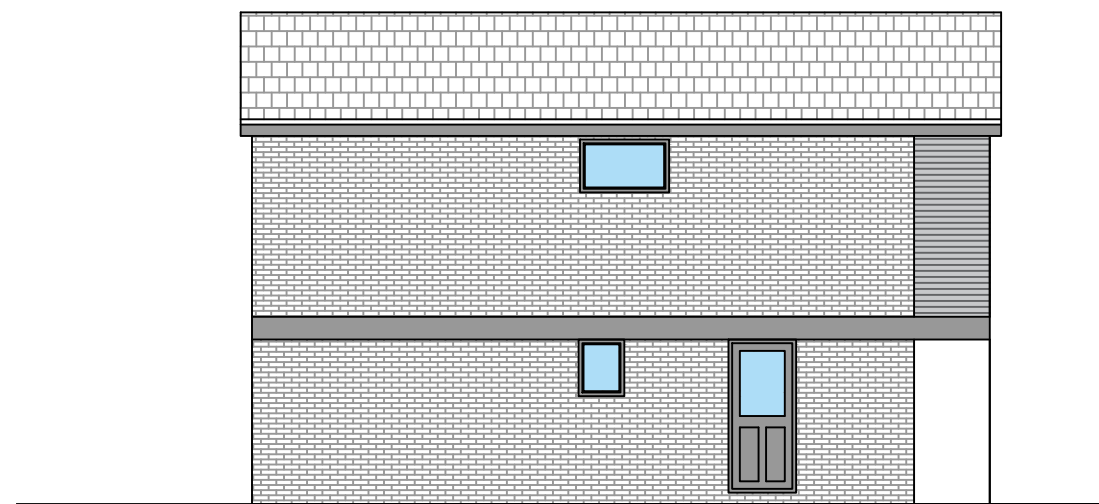

Proposed Side Elevation

NOTES:
 All works to be carried out in accordance with the current Building Regulations, British Standards and Codes of Practice and to the satisfaction of the Local Authority Building Inspector.

All dimensions are to be checked on site prior to the commencement of the works. Any discrepancies to be reported prior to the commencement of the relevant works. Do not scale off this drawing.



 Covest Architecture 43 Rose Hill, Woodborough, Nottingham NG14 6DS Telephone : 0115 882 4570 Email : Abellingham@covest.co.uk Website : www.covest.co.uk	PROJECT: Alterations And Extension DRAWING TITLE: Proposed Elevations	PROJECT ADDRESS: 32 Home Close, Woodborough, Nottm, NG14 6EX
	CLIENT: Mr & Mrs Lindley DATE: 30/04/2020 SCALE: 1:100 FORMAT: A3	DRAWN: AB CHECKED: APPROVED: