

NORTH (FRONT) ELEVATION

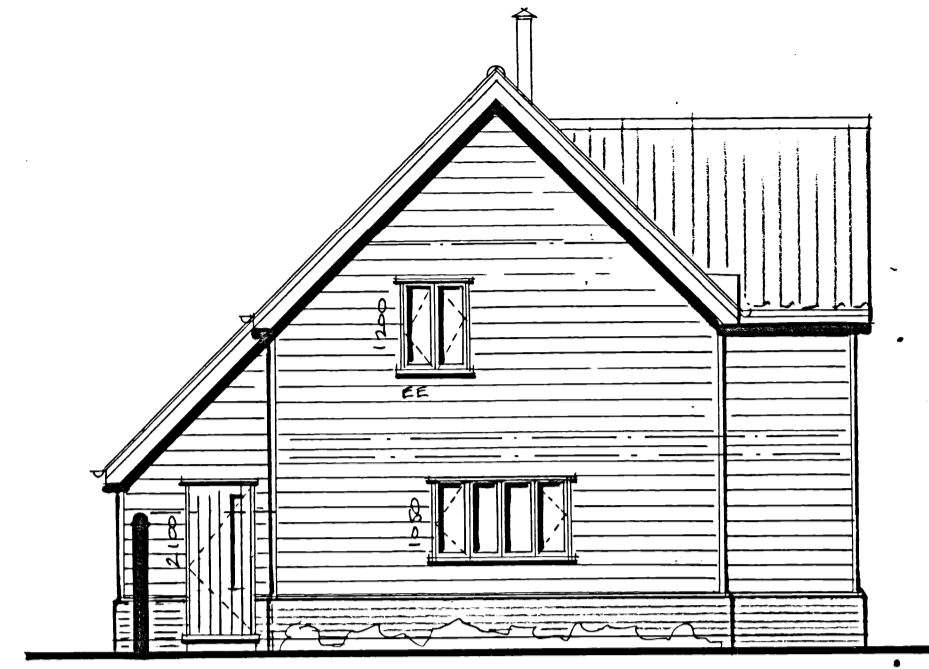

WEST ELEVATION

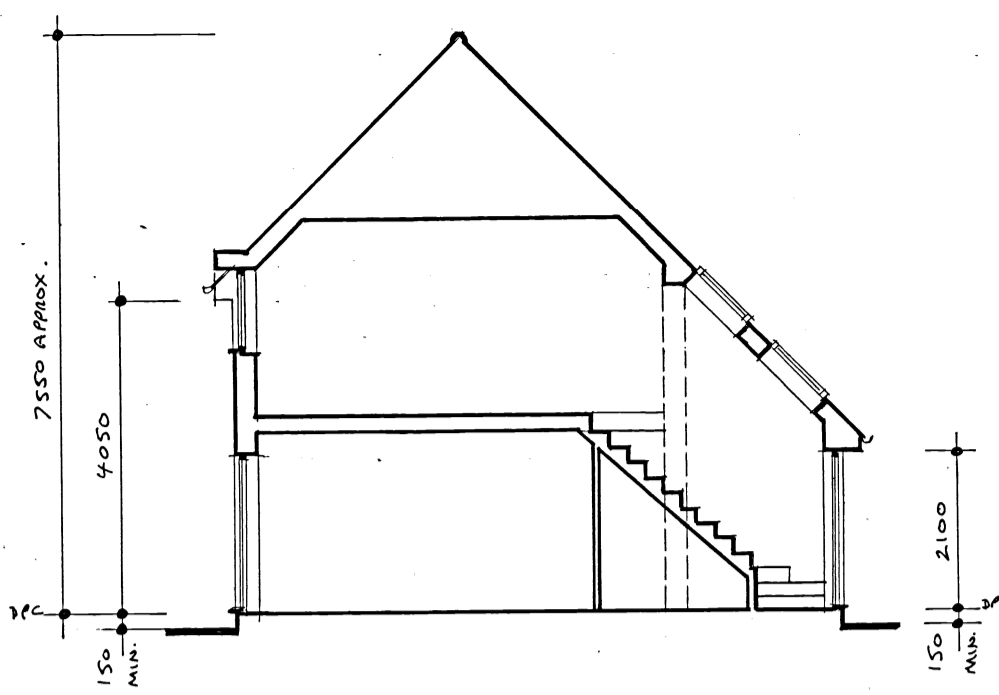

TYPICAL SECTION



SOUTH (REAR) ELEVATION

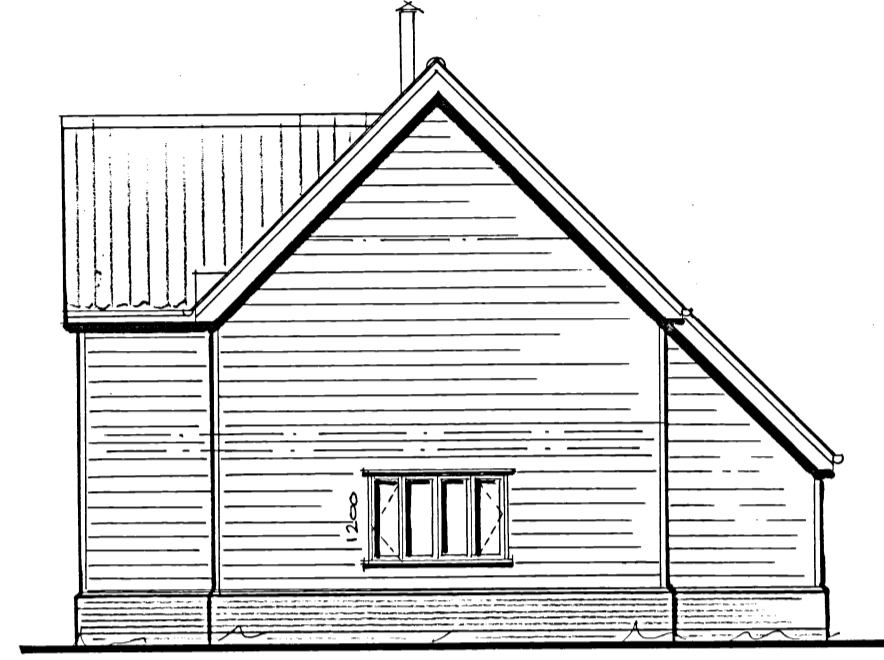

EAST ELEVATION

MATERIALS

- PLINTH** - SOFT PINK CLAY PAVING BRICK, TRADITIONAL BRICK & STONE 'WINDYBELL RED' ON EQUAL
- WALLS** - BLACK PAINTED STAINED TREATED SOFTWOOD SAWN FEATHER EDGE BOARDING, EX. 175 X 32MM
OIL
OAK FEATHER EDGE BOARDING LEFT TO WEATHER NATURALLY
- WINDOWS & DOORS** - DARK GREY PAINTED TUNBRIDGE (IF WALLS BLACK SOMETIMES)
OIL
OAK LEFT TO WEATHER NATURALLY
- ROOF** - WINDENBERGER 'GREENWOOD' OR 'OLD ENGLISH' CLAY PAVING, COLOUR NATURAL RED 65 ON EQUAL
- BASEMENTS & FACIAS** - TO MATCH CHOSEN WALL FINISH

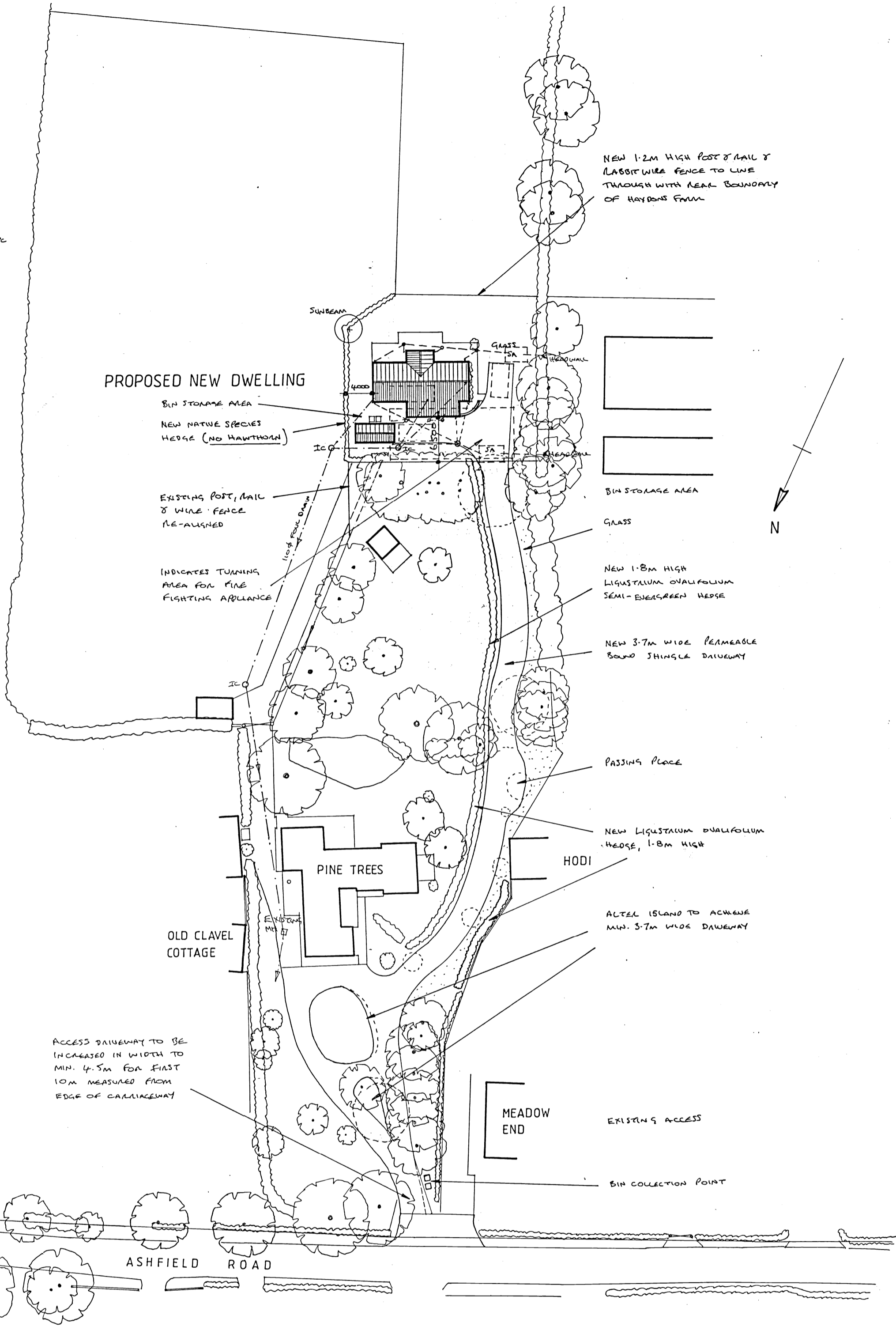

PROPOSED NEW DWELLING

WEST ELEVATION

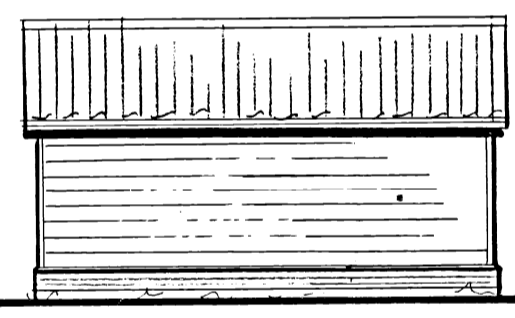

WEST ELEVATION

NORTH ELEVATION

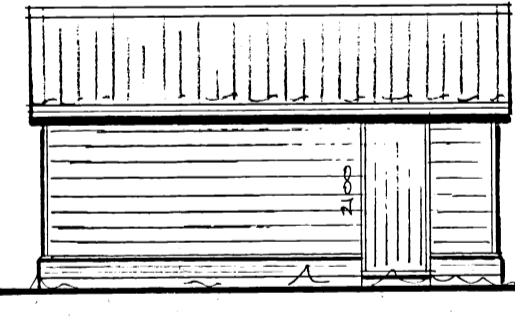

NORTH ELEVATION

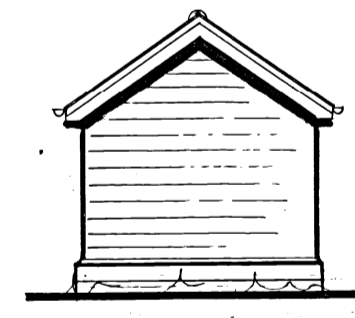

SOUTH ELEVATION

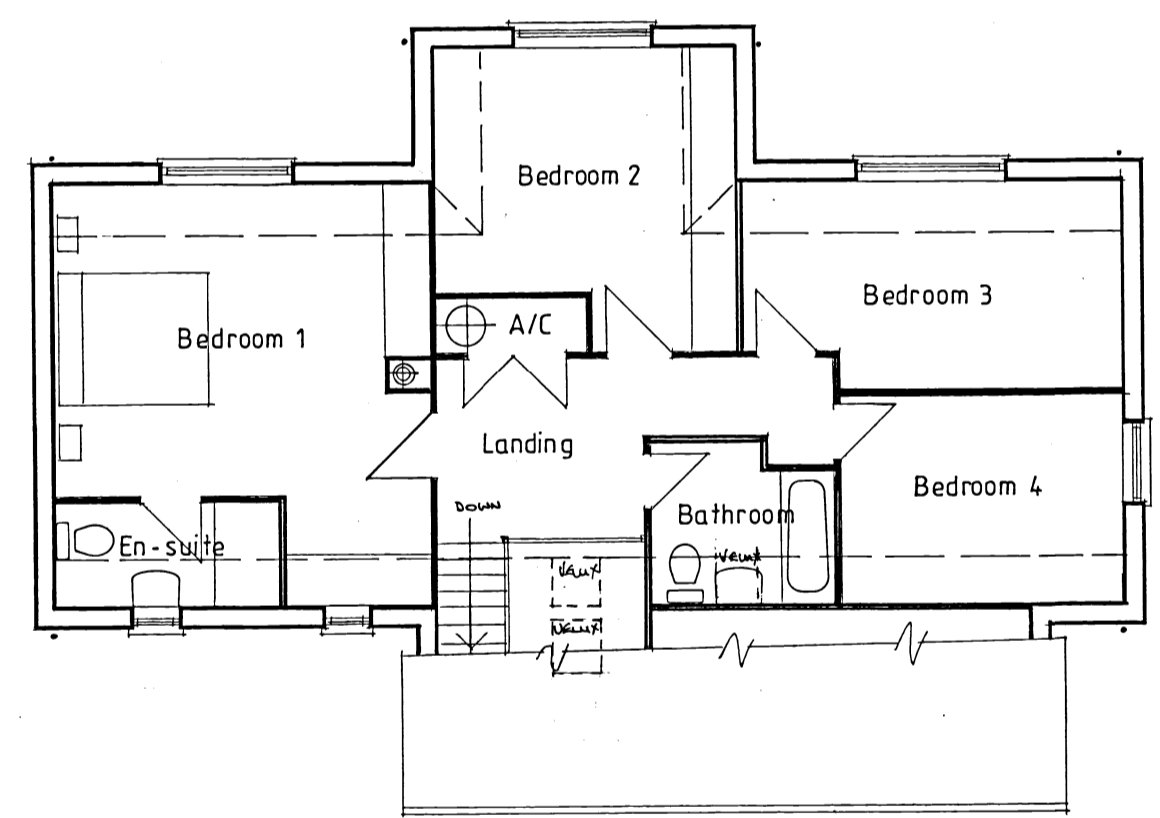

FIRST FLOOR PLAN

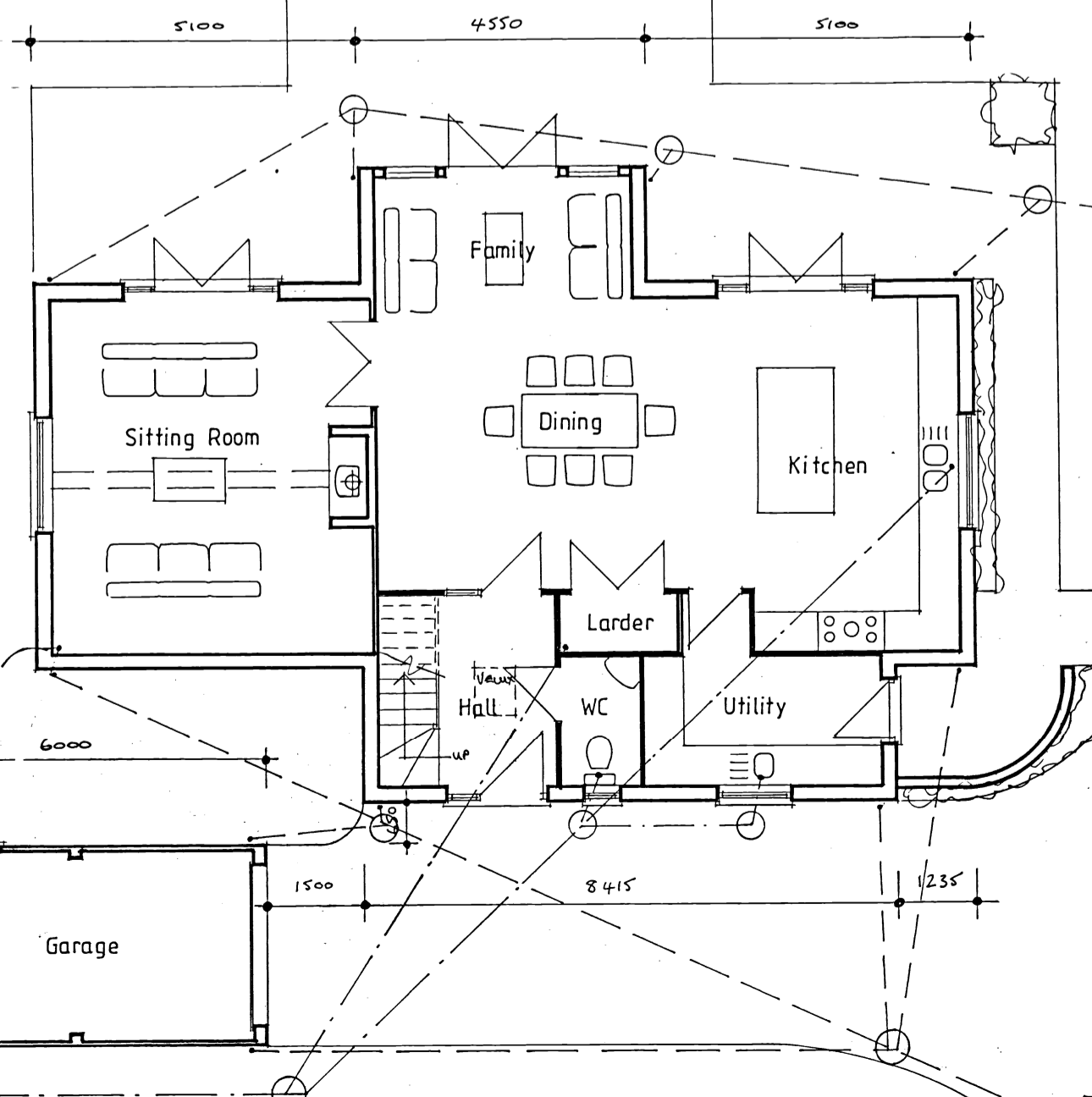

GROUND FLOOR PLAN

BLOCK PLAN

C 05/11/2021 FENCE SURFACE WATER DRAINAGE ADDED.
 E 18/08/2021 DWELLING REPOSITIONED TO ORIGINAL LOCATION, WINDOW/DOOR SETS & OPENING DIRECTION STATION, FRONT ELEVATION VALUES POSITION ADJUSTED.
 A 24/07/2019 PROPOSED DWELLING REPOSITIONED & ALL ASSOCIATED ALTERATIONS.

LES ANDREWS MCIAT

Chartered Architectural Technologist & Building Design Consultant
 Street Farm, Beck Street, HEPWORTH, Diss, Norfolk, IP22 2PN. Tel: 01359 254278
 MEMBER OF THE CHARTERED INSTITUTE OF ARCHITECTURAL TECHNOLOGISTS

DRAWING
 PLANS, ELEVATIONS AND TYPICAL SECTION AS PROPOSED.

PROJECT	DRAWING NO.
PROPOSED NEW DWELLING, LAND TO REAR OF PINE TREES, ASHFIELD ROAD, NORTON, FOR MESSRS. I, P & A SANDLAN.	1901/01
SCALE	DATE
1:100, 1:500 @ A1	MAY 2019

This drawing is Copyright of Les Andrews MCIAT and cannot be reproduced without written consent. Do not scale. Use figured dimensions only. All discrepancies to be reported immediately to Les Andrews MCIAT