

SECTION CC

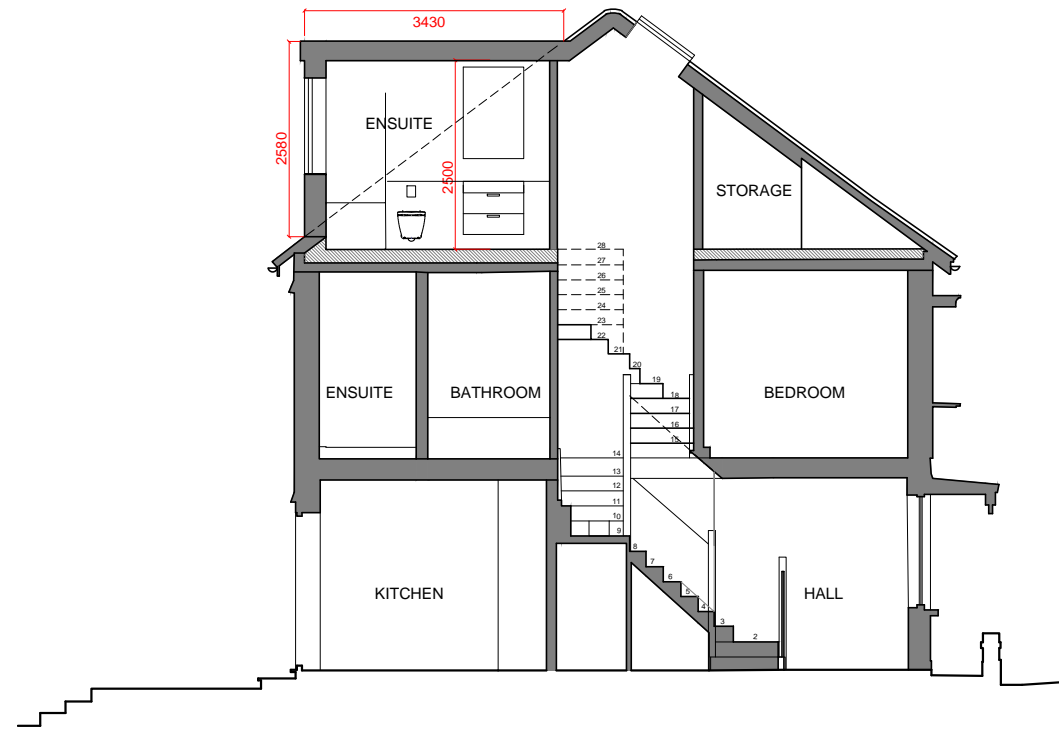

SECTION BB

Volume calculation:

1.) Hip to gable extension
(base length x height x top width) / 6
 (8.3m x 3.38m x 4.07m) / 6 = **19m³**

2.) Dormer extension
(depth x width x height) / 2
 (3.43m x 6.17m x 2.58m) / 2 = **27.3m³**

Total: 19m³ + 27.3m³ = 46.3m³ < 50m³



revision	date
A	30.10.23
Typo amended	

FOR PLANNING

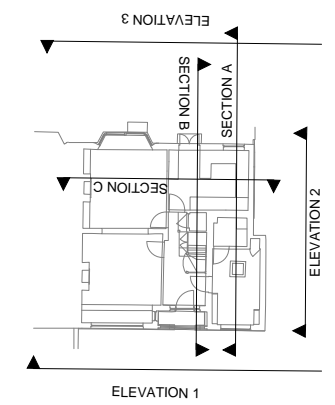

22 Deansway

**As proposed
SECTIONS**



ana alonso architect
 Dipl Arch ARB
 T | 07754888138
 E | anatruan@yahoo.com
 facebook.com/ana.alonso.architect

ana alonso architect | muswell hill

Scale	1:100@A3	Job No	Dwg No	Rev
Date	Sept 23	2023/127	AP(00)08	A
Drawn	AAT			
Checked	AAT	© COPYRIGHT This drawing is the copyright of Ana Alonso.		