

FRONT ELEVATION

timber weatherboarding
colour: grey



REAR ELEVATION

upvc folding sliding doors
frame colour: grey

plain concrete tiles
colour: brown

smoothcoat render
colour: white

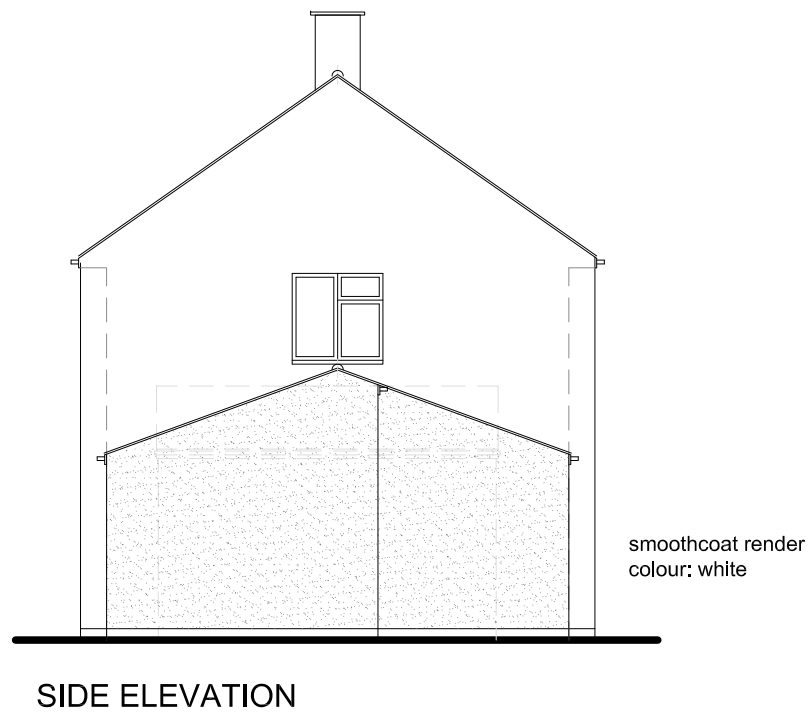

SIDE ELEVATION

smoothcoat render
colour: white

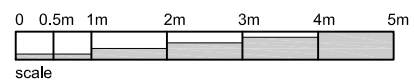

scale

THIS DRAWING IS THE COPYRIGHT OF NT:architect
AND MAY NOT BE AMENDED, COPIED OR
REPRODUCED WITHOUT WRITTEN PERMISSION. NO
LIABILITY WILL BE ACCEPTED FOR AMENDMENTS
MADE BY OTHER PERSONS.

rev:

DO NOT SCALE OFF THE DRAWINGS.

client:
MR. R. GASHI

22 LADENHAM ROAD
OXFORD
OXON. OX4 6AZ

project:
PROPOSED SIDE EXTENSION TO
HOUSE TO CREATE 1 x 1 BED FLAT
drawing:
PROPOSED:
ELEVATIONS

date:
SEP 23
scale:
1:100@A3
drawing no.:

drawn:
NT

rev:

23.63 - P2.02

NT: architect

t: 07855 978389
e: office@ntarchitect.uk