

Notes:

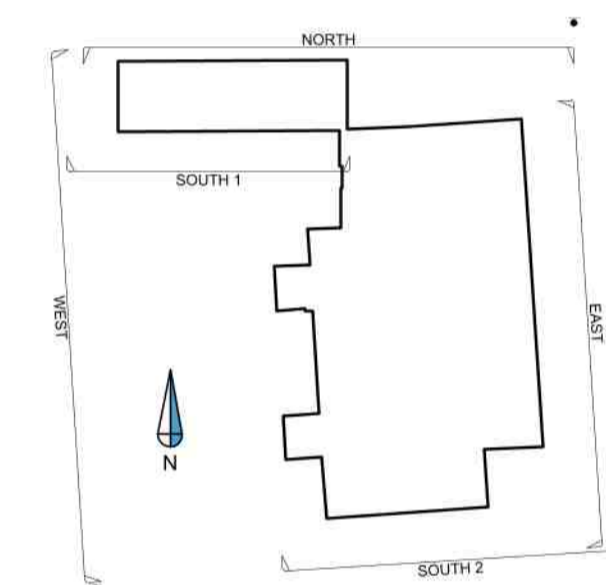

67.38
RIDGE

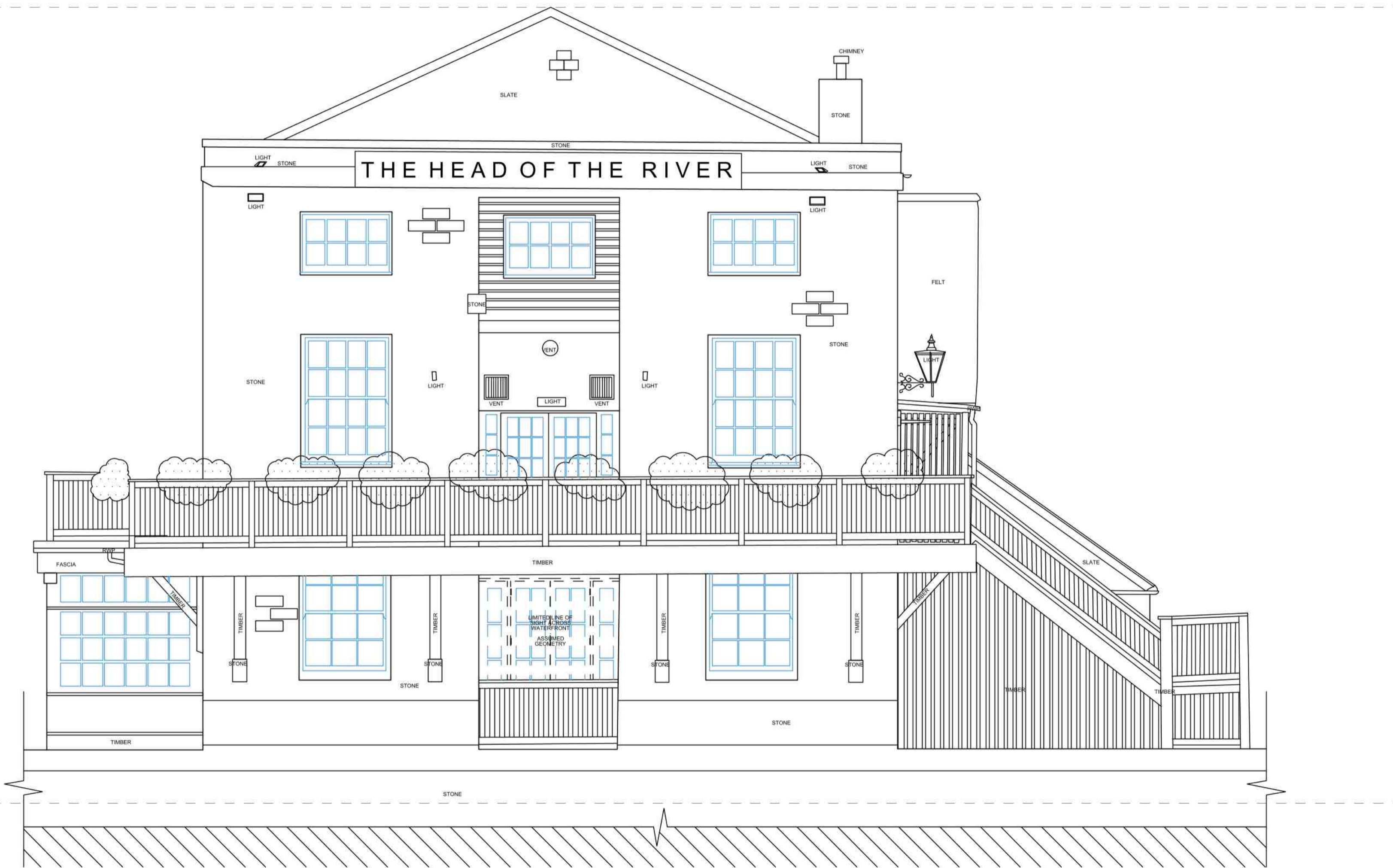

55.12
DATUM LINE



SOUTH 2 ELEVATION

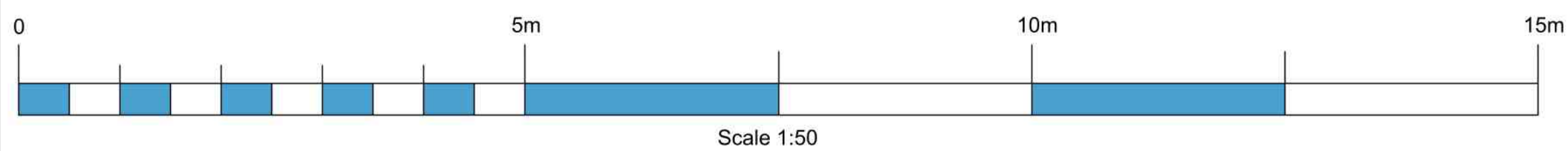

Rev	Comments	By	Chkd	Date
-	-	-	-	-
-	-	-	-	-
-	-	-	-	-
-	-	-	-	-
-	-	-	-	-



SURVEYBASE
PRECISION DIGITAL SURVEYORS

www.surveybase.co.uk

Bath: 01225 314370 - London: 02039 066892

Project Name
Head Of The River, Folly Bridge, St Aldate's, Oxford OX1 4LB

CAD Drawing Name
SB9220 - MBS

Drawing Title
SOUTH 2 ELEVATION

Client
Fuller, Smith & Turner

Date
11/08/2023

Scale
A1 @ 1:50

Drawn By
SB - ND

Checked By
SB - CW

SB Code
SB9220

Revision
-

Grid Orientation
ARBITRARY

Site Level Datum
OS GPS

All dimensions are to be checked on site where applicable. This drawing must not be scaled, and only written dimensions should be respected.

Tree species and sizes on this drawing are not guaranteed, and if critical should be verified by an arboriculturist. Tree spreads are average about the bole, and heights are approximate at the time of the survey.