

1 Existing Lower Ground Floor Plan  
000\_101 1:50 @ A1 / 1:100 @ A3

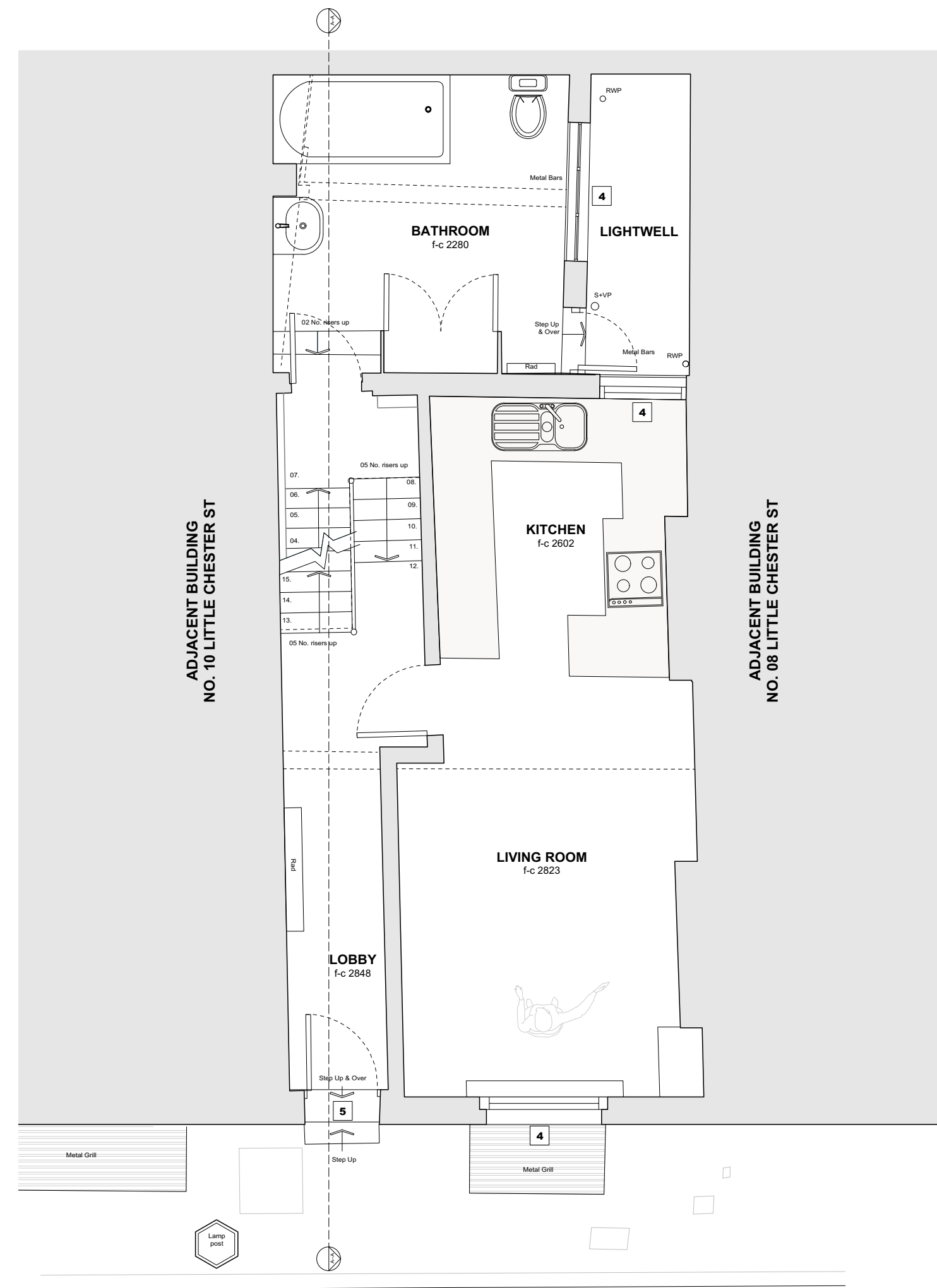

2 Existing Ground Floor Plan  
000\_101 1:50 @ A1 / 1:100 @ A3

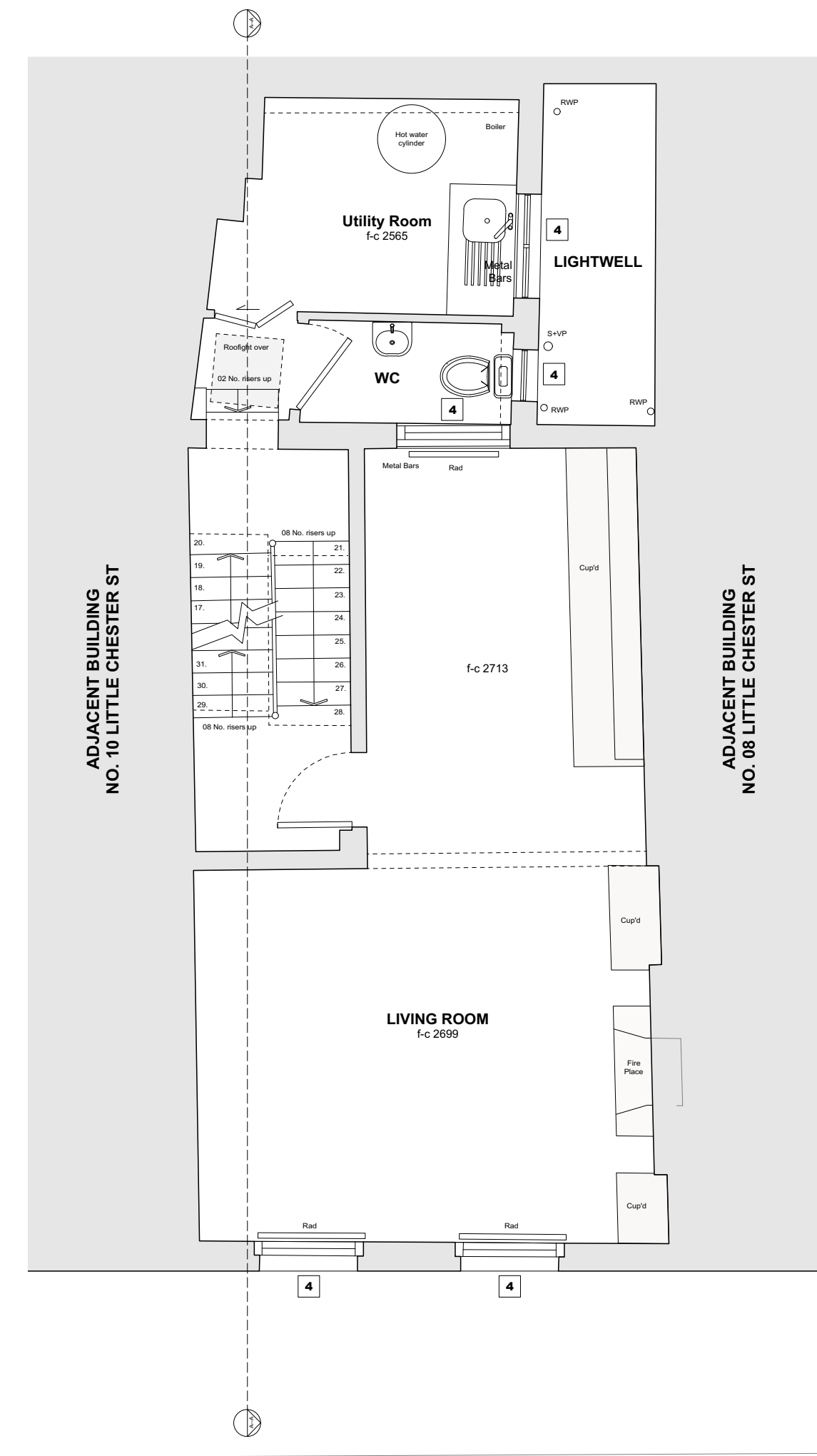

3 Existing First Floor Plan  
000\_101 1:50 @ A1 / 1:100 @ A3

LITTLE CHESTER STREET

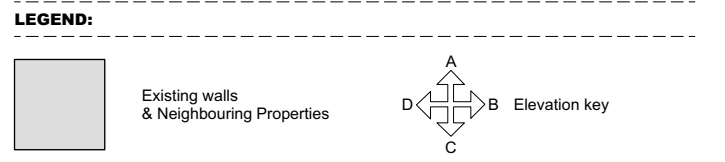
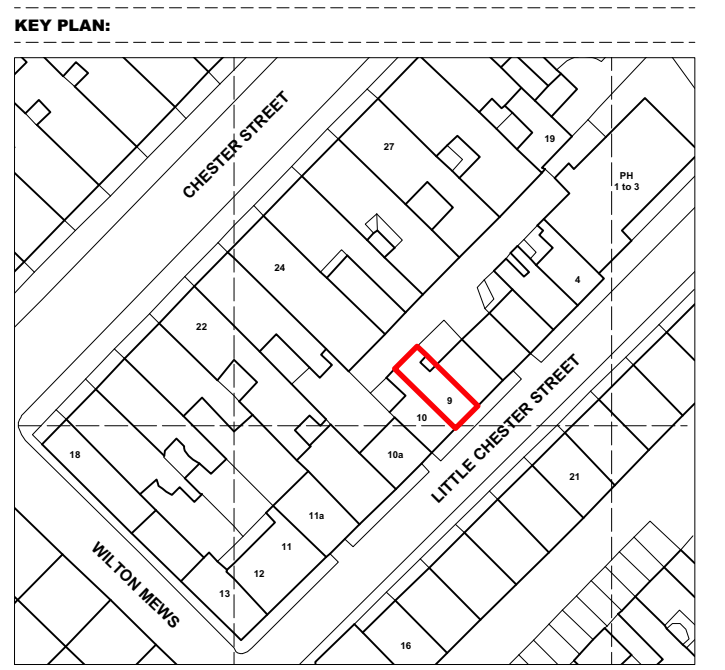

- MATERIAL NOTES:**
1. Brick - Yellow / London stock
  2. Brick - Painted White
  3. Render - White
  4. Timber Sash Window - Single Glazed
  5. Timber Door
  6. Lead Cladding (Painted)
  7. Slate Roof Tiles
  8. Non-original rooftop water tank lined with roofing felt

PLANNING

Project No. 23012

Client

Date May 2023

Scale 1:50 @ A1 / 1:100 @ A3

Project 9 Little Chester Street, London, SW1X 7AL

Drawing Title: Existing Lower Ground, Ground & First Floor Plans

Drawing No. 000\_101 Rev.

Drawn PJH Approved RD Signed AA

STUDIO THREE

177 Wardour Street, London, W1 www.studiothreearchitects.com

No implied license exists. This drawing should not be used to calculate areas for the purposes of valuation. All dimensions to be checked on site by the contractor and such dimensions to be their responsibility. Do not scale drawings. All work must comply with relevant British Standards and Building Regulations requirements. Drawing errors and omissions to be reported to the architect.

