

1 Existing Second Floor Plan  
000\_102 1:50 @ A1 / 1:100 @ A3

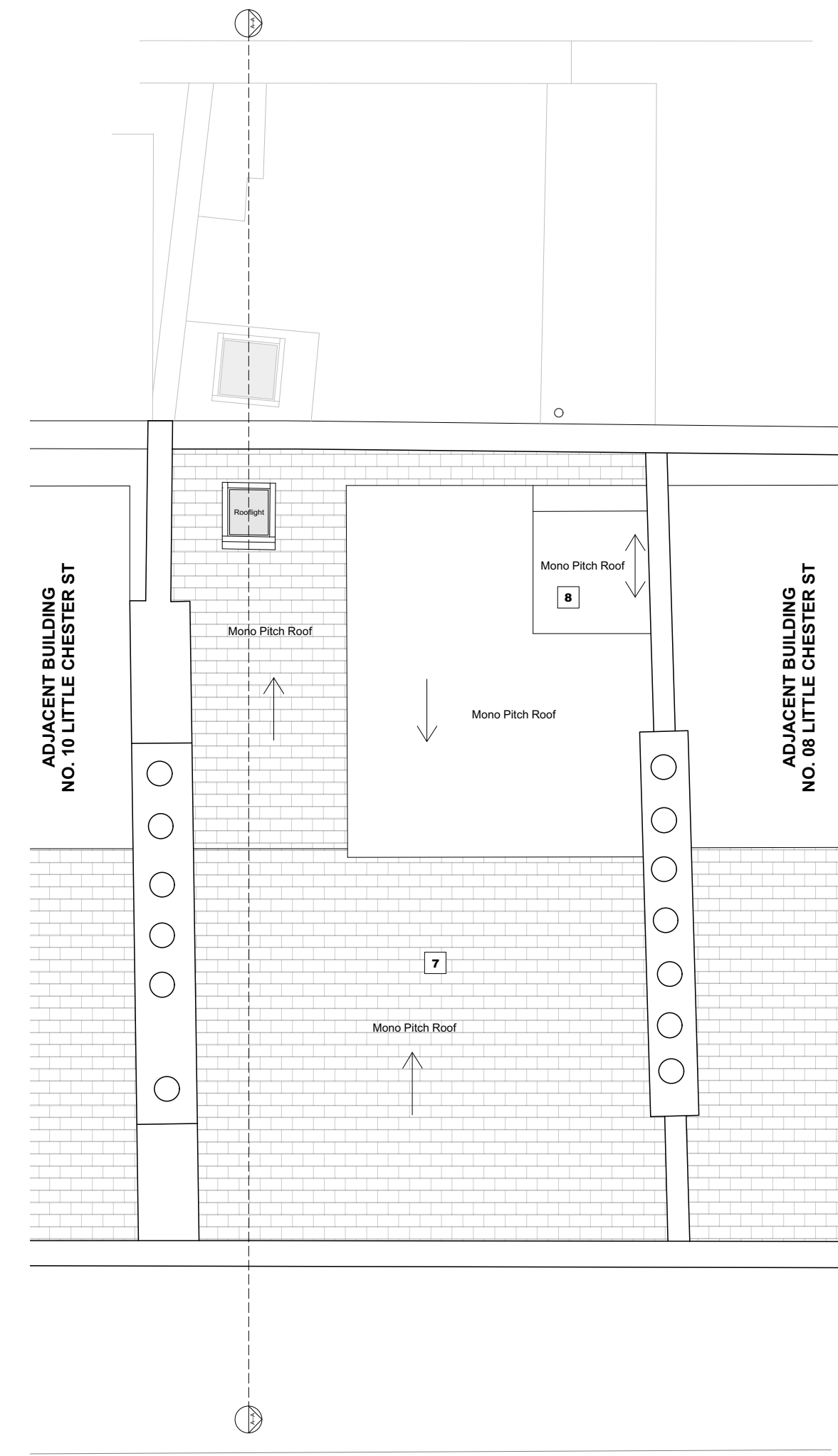

2 Existing Roof Plan  
000\_102 1:50 @ A1 / 1:100 @ A3

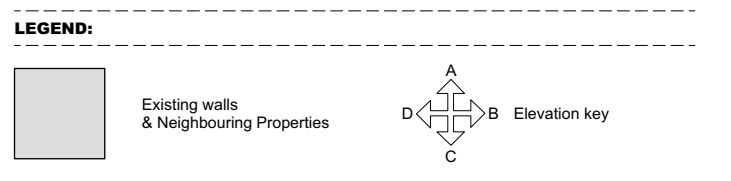
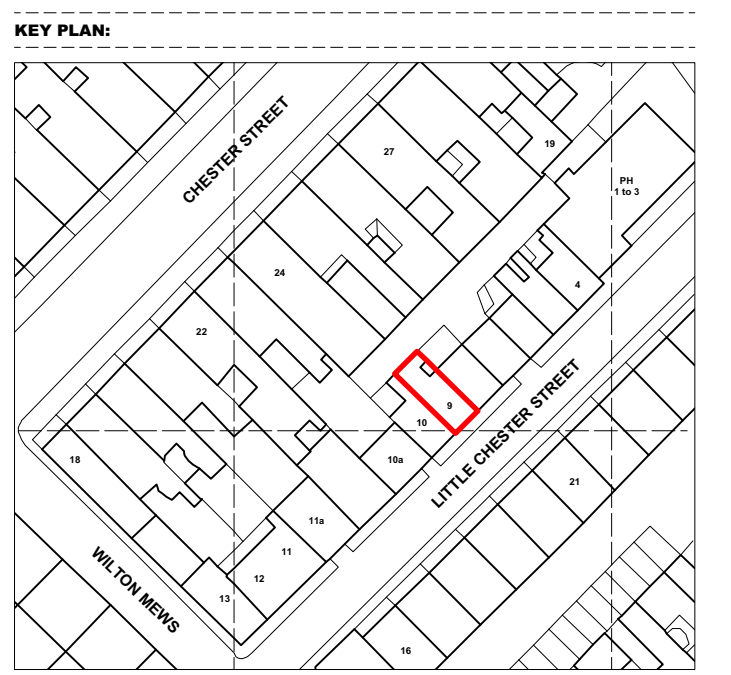

- MATERIAL NOTES:**
1. Brick - Yellow / London stock
  2. Brick - Painted White
  3. Render - White
  4. Timber Sash Window - Single Glazed
  5. Timber Door
  6. Lead Cladding (Painted)
  7. Slate Roof Tiles
  8. Non-original rooftop water tank lined with roofing felt

# PLANNING

Project No. **23012**

Client \_\_\_\_\_

Date **May 2023**

Scale **1:50 @ A1 / 1:100 @ A3**

Project **9 Little Chester Street, London, SW1X 7AL**

Drawing Title: **Existing Second Floor & Roof Plans**

Drawing No.	000_102	Rev.	
Drawn	PJH	Approved	RD
Signed			AA

**STUDIO THREE**  
177 Wardour Street, London, W1 www.studiothreearchitects.com

Studio Three Architects Limited. No implied license exists. This drawing should not be used to calculate areas for the purposes of valuation. All dimensions to be checked on site by the contractor and such dimensions to be their responsibility. Do not scale drawings. All work must comply with relevant British Standards and Building Regulations requirements. Drawing errors and omissions to be reported to the architect.

