

KEY PLAN (REAR OF PROPERTY):

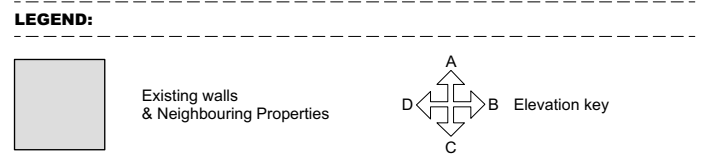

MATERIAL NOTES:

1. Brick - Yellow / London stock
2. Brick - Painted White
3. Render - White
4. Timber Sash Window - Single Glazed
5. Timber Door
6. Lead Cladding (Painted)
7. Slate Roof Tiles
8. Non-original rooftop water tank lined with roofing felt
9. Timber Window - Single Glazed

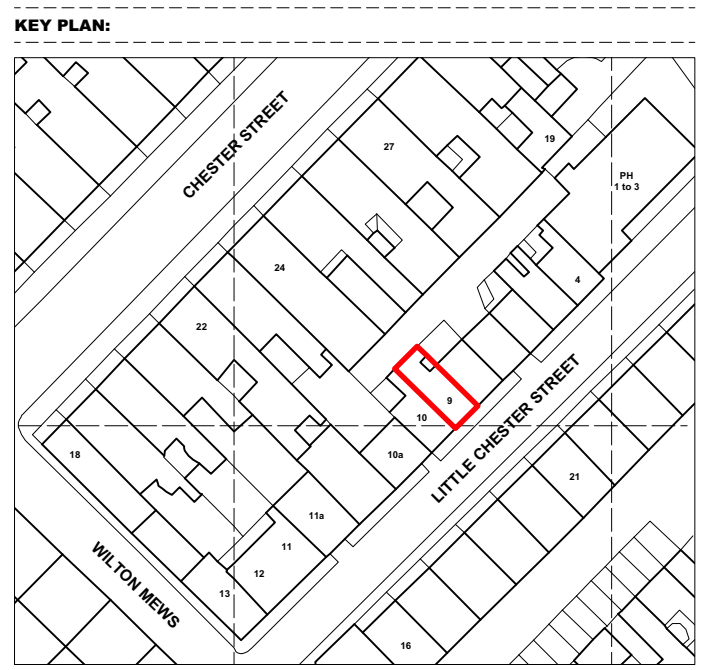
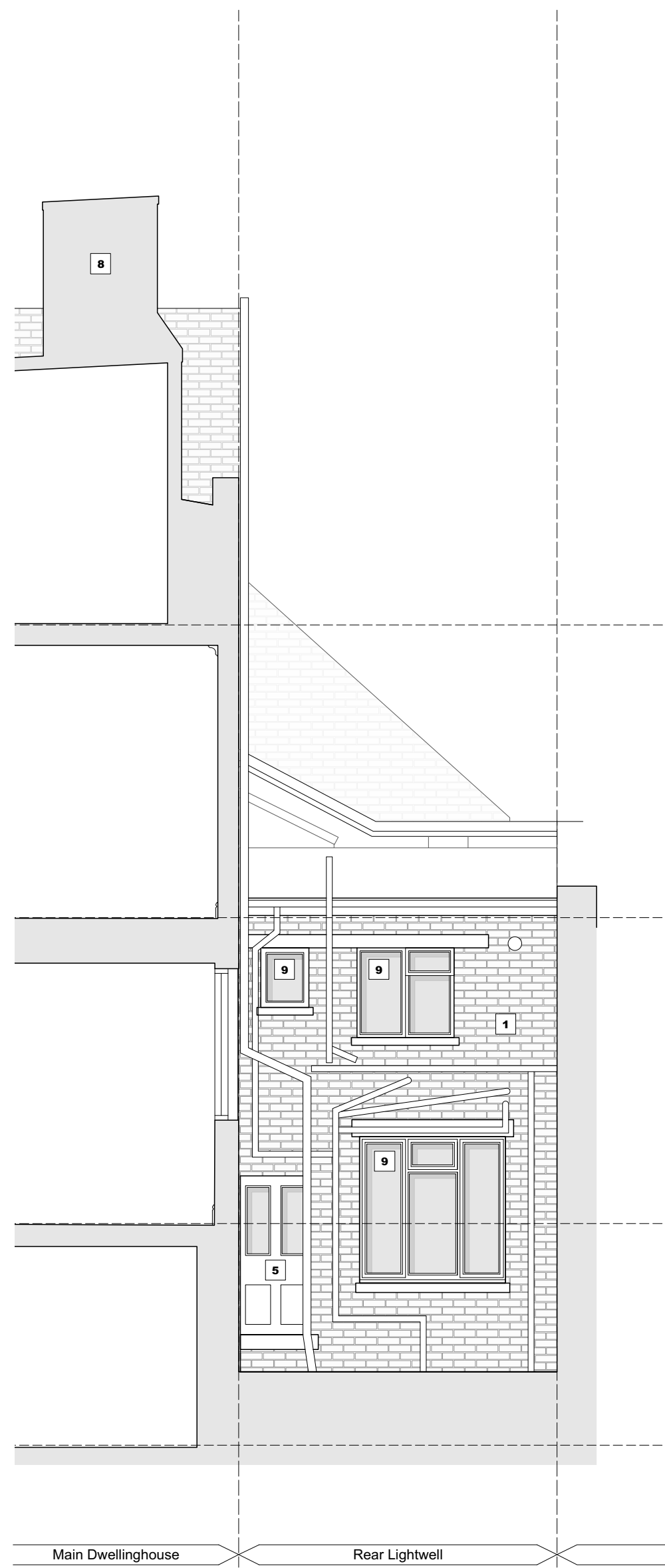

A Existing Outrigger Elevation
1:50 @ A1 / 1:100 @ A3
000_302

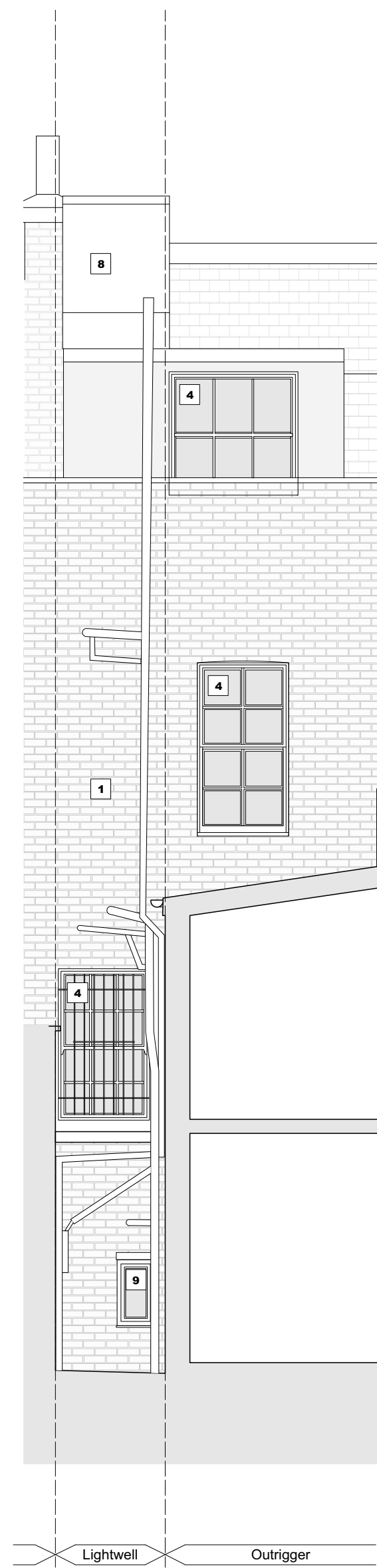

B Existing Rear Elevation
1:50 @ A1 / 1:100 @ A3
000_302

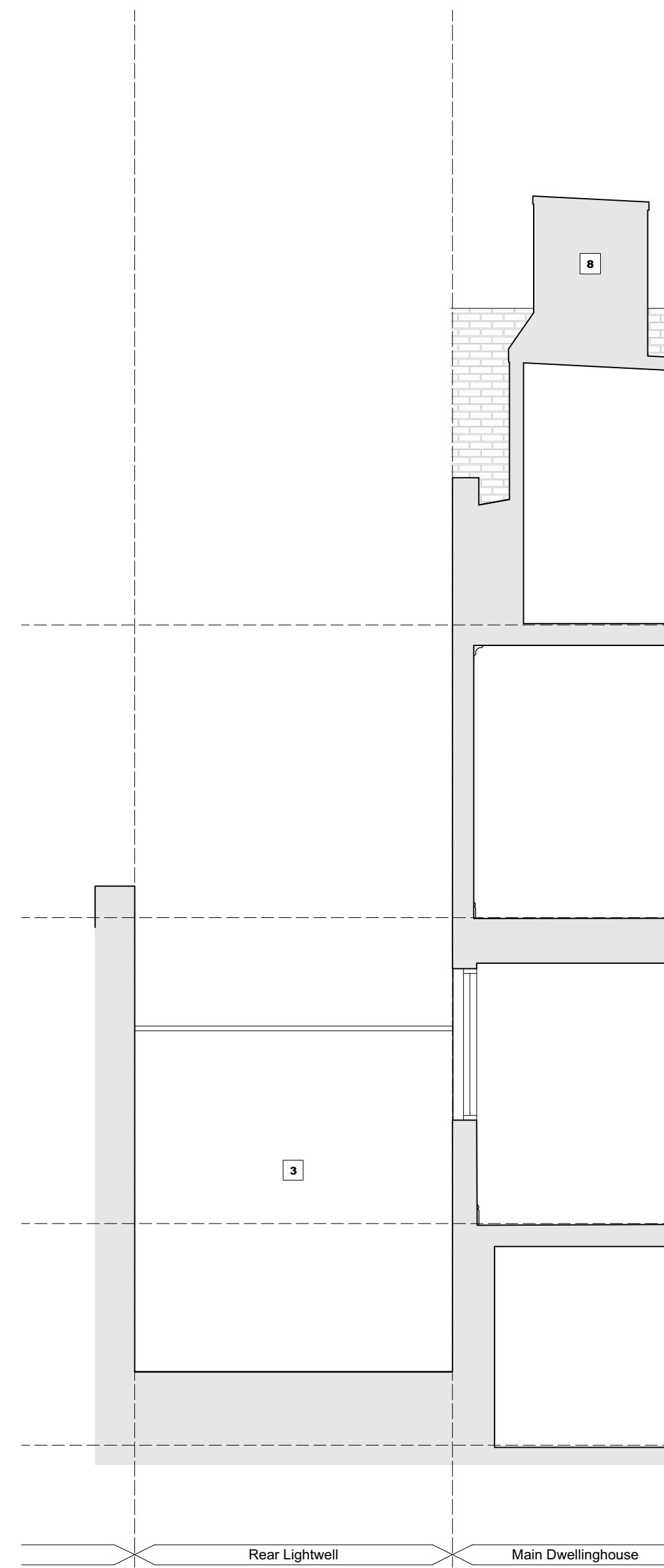

C Existing Side Boundary Elevation
1:50 @ A1 / 1:100 @ A3
000_302

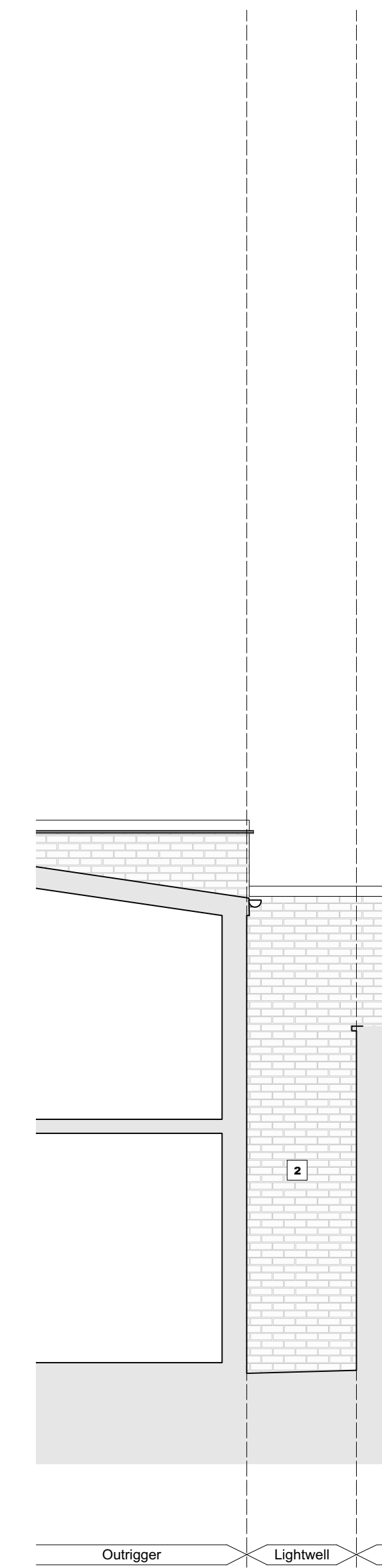

D Existing Rear Boundary Elevation
1:50 @ A1 / 1:100 @ A3
000_302

PLANNING

Project No. 23012

Client

Date May 2023
Scale 1:50 @ A1 / 1:100 @ A3

Project 9 Little Chester Street, London, SW1X 7AL

Drawing Title: Existing Rear Lightwell Elevations

Drawing No. 000_302 Rev.

Drawn PJH Approved RD Signed AA

STUDIO THREE

177 Wardour Street, London, W1 www.studiothreearchitects.com

Studio Three Architects Limited.
No implied license exists. This drawing should not be used to calculate areas for the purposes of valuation. All dimensions to be checked on site by the contractor and such dimensions to be their responsibility. Do not scale drawings. All work must comply with relevant British Standards and Building Regulations requirements. Drawing errors and omissions to be reported to the architect.