

1 Existing Section AA  
000\_201 1:50 @ A1 / 1:100 @ A3

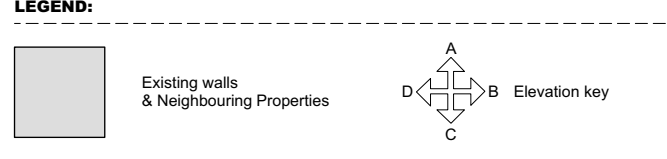
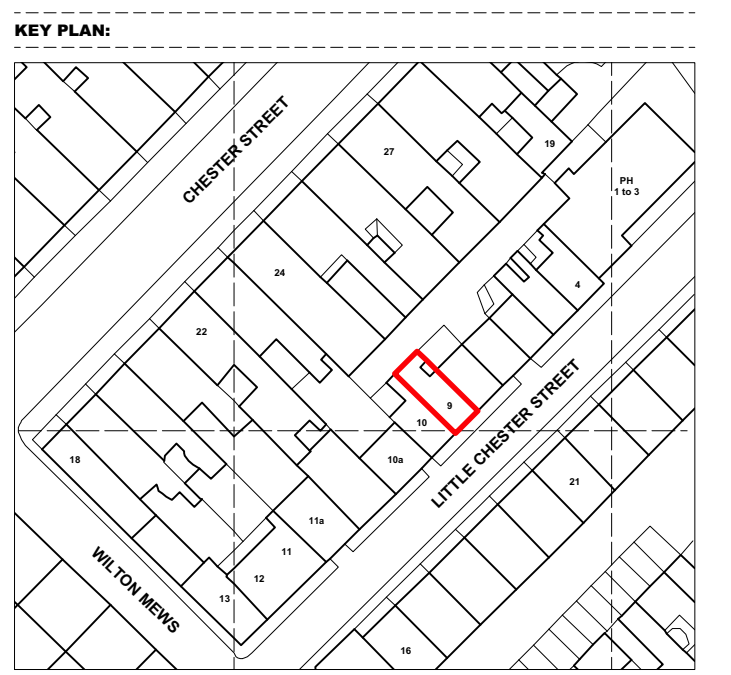

- MATERIAL NOTES:**
- 1. Brick - Yellow / London stock
  - 2. Brick - Painted White
  - 3. Render - White
  - 4. Timber Sash Window - Single Glazed
  - 5. Timber Door
  - 6. Lead Cladding (Painted)
  - 7. Slate Roof Tiles
  - 8. Non-original rooftop water tank lined with roofing felt

# PLANNING

Project No.	23012		
Client			
Date	May 2023		
Scale	1:50 @ A1 / 1:100 @ A3		
Project	9 Little Chester Street, London, SW1X 7AL		
Drawing Title:	Existing Section AA		
Drawing No.	000_202	Rev.	
Drawn	Approved	Signed	
PJH	RD	AA	

**STUDIO THREE**  
177 Wardour Street, London, W1 www.studiothreearchitects.com

Studio Three Architects Limited. No implied license exists. This drawing should not be used to calculate areas for the purposes of valuation. All dimensions to be checked on site by the contractor and such dimensions to be their responsibility. Do not scale drawings. All work must comply with relevant British Standards and Building Regulations requirements. Drawing errors and omissions to be reported to the architect.

