

1 Proposed Section AA
200_201 1:50 @ A1 / 1:100 @ A3

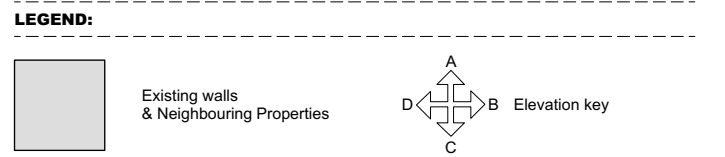
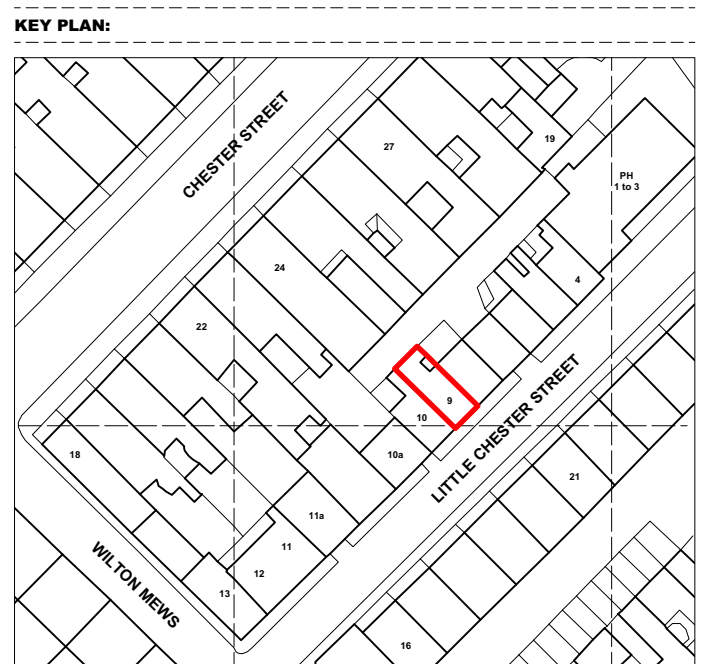

- NOTES:**
1. Enlarged light well with metal walk-on grille to match existing (painted black)
 2. 1.8m tall timber privacy screen. Paint finish
 3. Roof light
 4. New rear terrace (bleed floor finish)
 5. Replacement roof slates to match existing
 6. New dormer with traditionally detailed standing seam lead cheeks. Hardwood fascia
 7. Metal Frame Sliding doors / Windows
 8. Stairs with 15mm rods with 70mm spacing

PLANNING

Project No. 23012

Client

Date May 2023

Scale 1:50 @ A1 / 1:100 @ A3

Project 9 Little Chester Street, London, SW1X 7AL

Drawing Title: Proposed Section AA

Drawing No. 200_201 Rev.

Drawn PJH Approved RD Signed AA

STUDIO THREE

177 Wardour Street, London, W1 www.studiothreearchitects.com

Studio Three Architects Limited. No implied license exists. This drawing should not be used to calculate areas for the purposes of valuation. All dimensions to be checked on site by the contractor and such dimensions to be their responsibility. Do not scale drawings. All work must comply with relevant British Standards and Building Regulations requirements. Drawing errors and omissions to be reported to the architect.

0.5m 1m 1.5m 2m 2.5m 3m