

1 Proposed Second Floor Plan  
200\_102 1:50 @ A1 / 1:100 @ A3

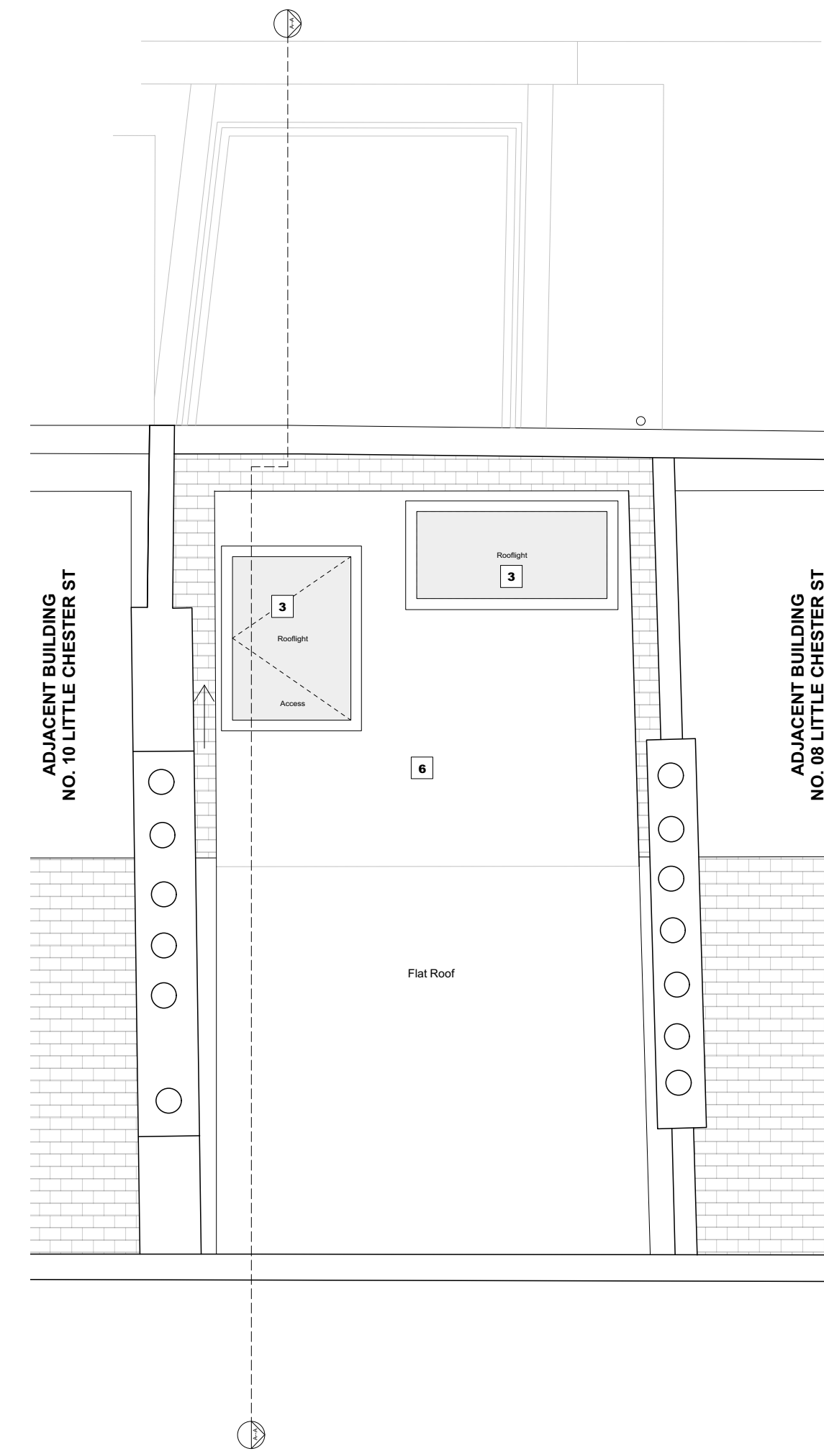

2 Proposed Roof Plan  
200\_102 1:50 @ A1 / 1:100 @ A3

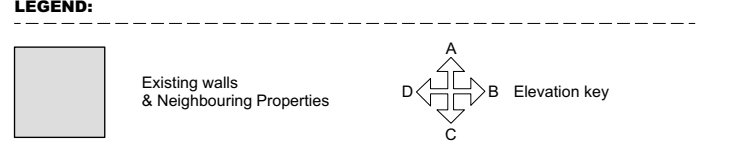
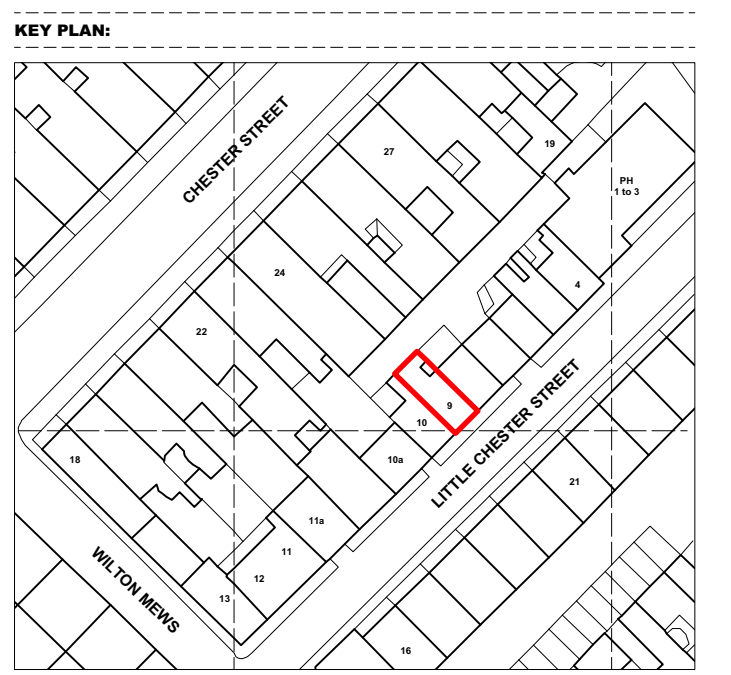

- NOTES:
1. Enlarged light well with metal walk-on grille to match existing (painted black)
  2. 1.8m tall timber privacy screen. Paint finish
  3. Roof light
  4. New rear terrace (bleed floor finish)
  5. Replacement roof slates to match existing
  6. New dormer with traditionally detailed standing seam lead cheeks
  7. Window opening enlarged. Ground level elevation to match no 8
  8. Window opening enlarged. Metal Frame Sliding Doors / Windows
  9. Double Glazed Timber Sash Window - Heritage style, like for like replacement. Reveals made good

# PLANNING

Project No. 23012

Client

Date May 2023

Scale 1:50 @ A1 / 1:100 @ A3

Project 9 Little Chester Street, London, SW1X 7AL

Drawing Title: Proposed Second Floor & Roof Plans

Drawing No. 200\_102 Rev.

Drawn PJH Approved RD Signed AA

**STUDIO THREE**

177 Wardour Street, London, W1 www.studiothreearchitects.com

Studio Three Architects Limited.  
No implied license exists. This drawing should not be used to calculate areas for the purposes of valuation. All dimensions to be checked on site by the contractor and such dimensions to be their responsibility. Do not scale drawings. All work must comply with relevant British Standards and Building Regulations requirements. Drawing errors and omissions to be reported to the architect.

