

Proposed front (southwest) elevation

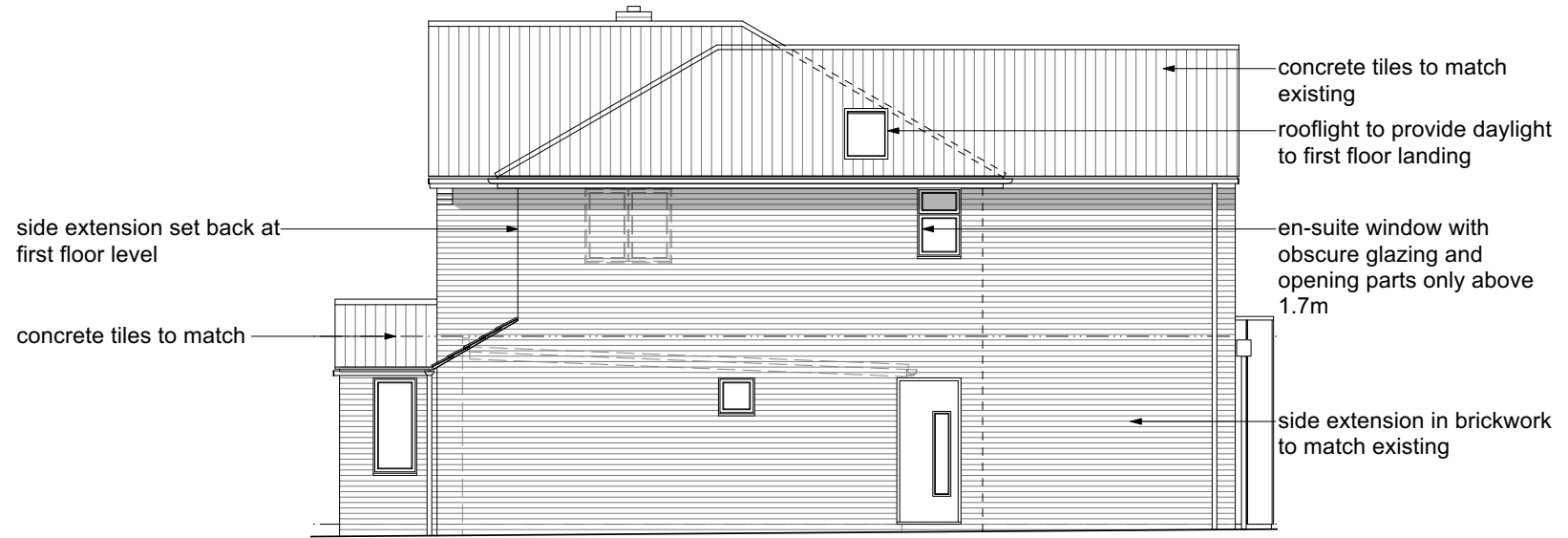

Proposed side (southeast) elevation

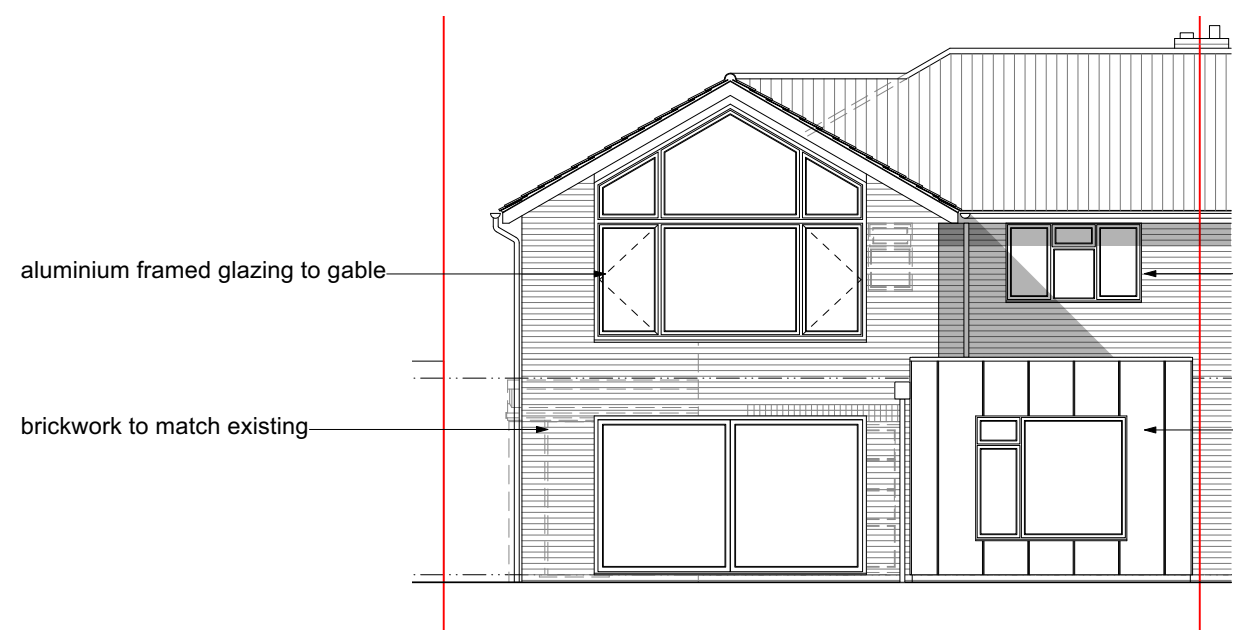

Proposed rear (northeast) elevation

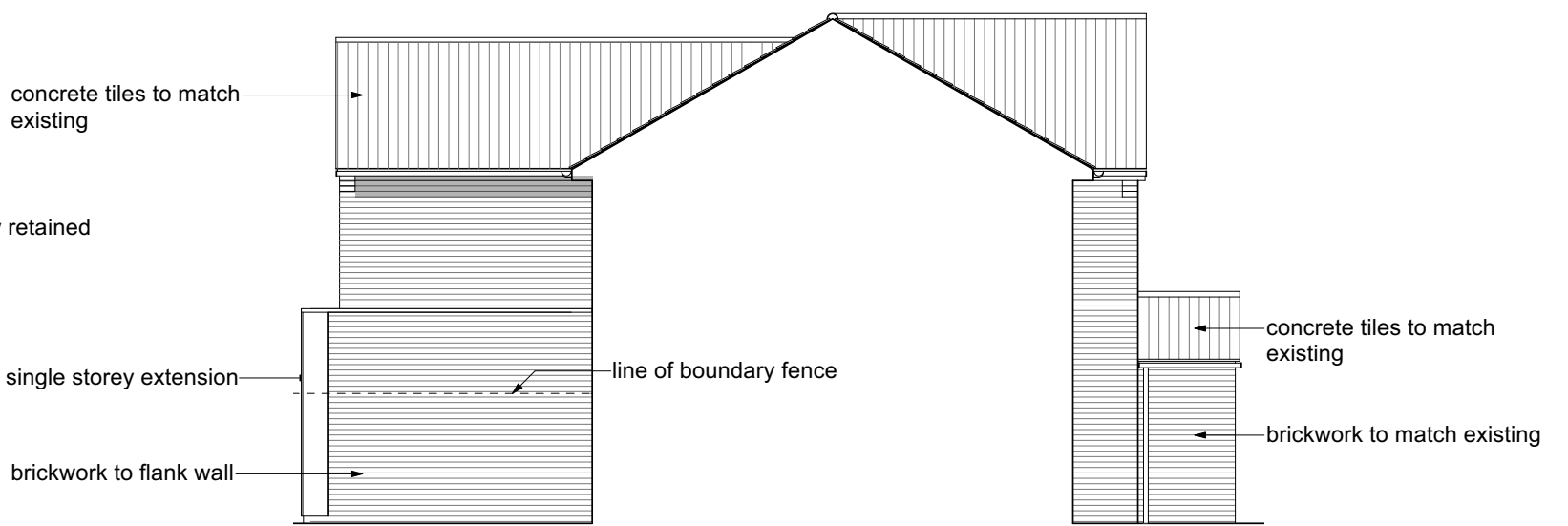

Proposed side (northwest) elevation

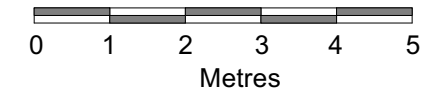

B A Revision	16 10 23 02 10 23 Date	Amendments following client comments Amendments following client comments Notes	Client:		Drawing No: TPP130_03		Purpose of Issue: Planning Application			
			Project: Proposed Extensions 30 Fulton Crescent, Bishop's Stortford				Drawing Title: Proposed Elevations			
			Scale: 1:100 @ A3		Date: 07/09/2023		Rev: B			
			Alison Akester Architects 1 RIDGEWAY, LITTLE HADHAM, WARE, SG11 2BT Tel: 07914 676114 E: alison@aakarchitects.co.uk							