

Notes

THIS SURVEY HAS BEEN PREPARED WITH A SCALING ACCURACY FOR A PLOT AT A SCALE OF 1/50
THE CO-ORDINATES ARE DERIVED FROM THE ORDNANCE SURVEY ACTIVE STATION NETWORK OSTN15 (BASE STATION ST01)

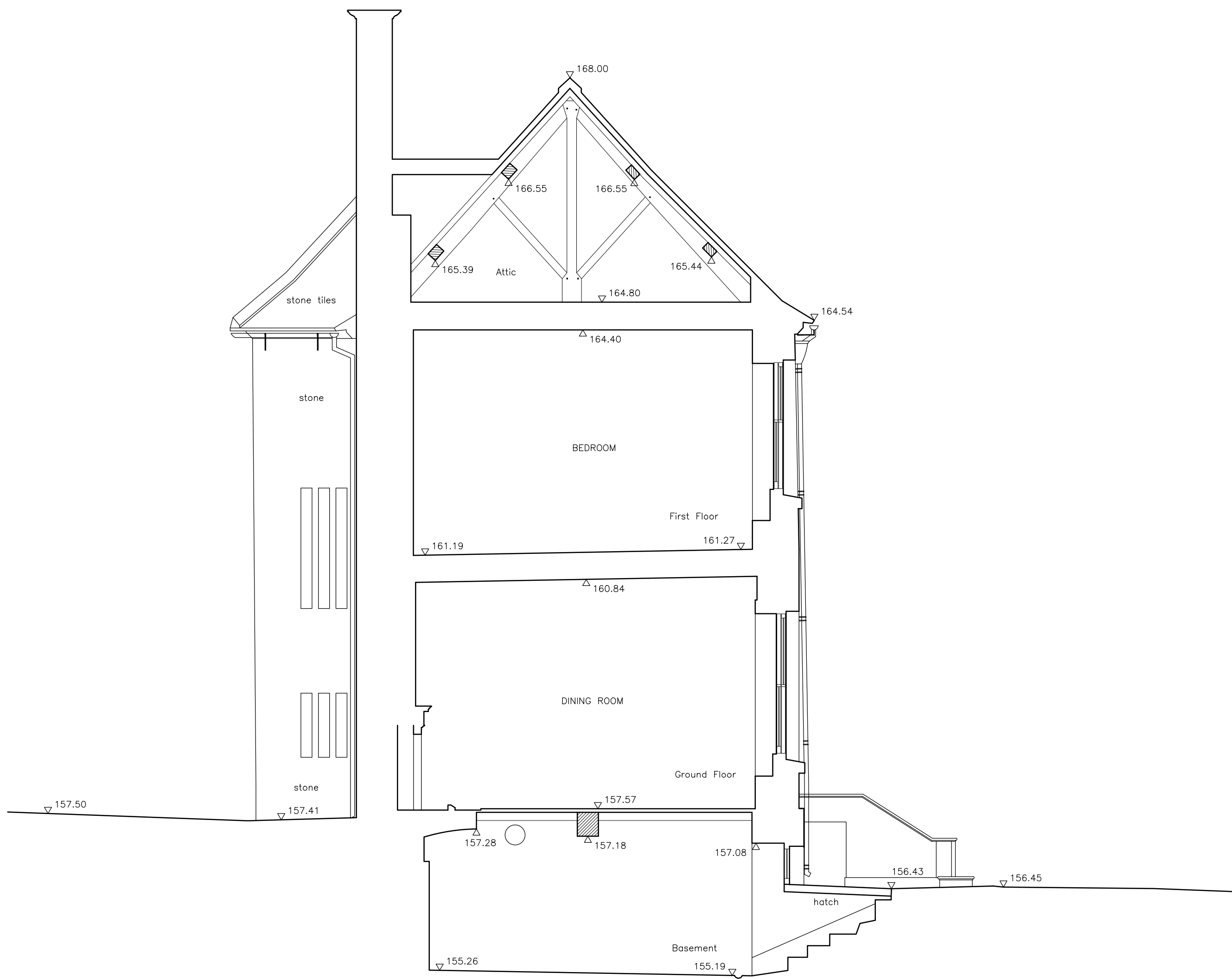

SECTION D - D
154.00m A.O.D

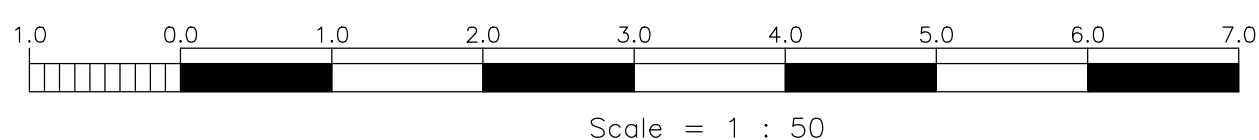

TG/RRJ © ON CENTRE SURVEYS LTD. 2023 ACAD

job
**THE OLD RECTORY
WITHINGTON
CHELTENHAM
GL54 4BG**

client
**CRAIG HAMILTON ARCHITECTS
on behalf of
Mr C. DANIELS**

title MAIN HOUSE SECTION D-D	dwg no. 27141C-5-7
------------------------------------	-----------------------

scale 1/50	date 20th January 2023
---------------	---------------------------



ON CENTRE SURVEYS LTD.

LAND & BUILDING SURVEYORS
GEODETIC ENGINEERS
2 CHARLES COURT, BUDBROOKE ROAD, WARWICK CV34 5LZ
TEL: 01926 494294
E-MAIL: info@oncentre.co.uk
A member of The Survey Association

