

WEST WING - AS EXISTING SOUTH EAST ELEVATION OVERLOOKING COURTYARD

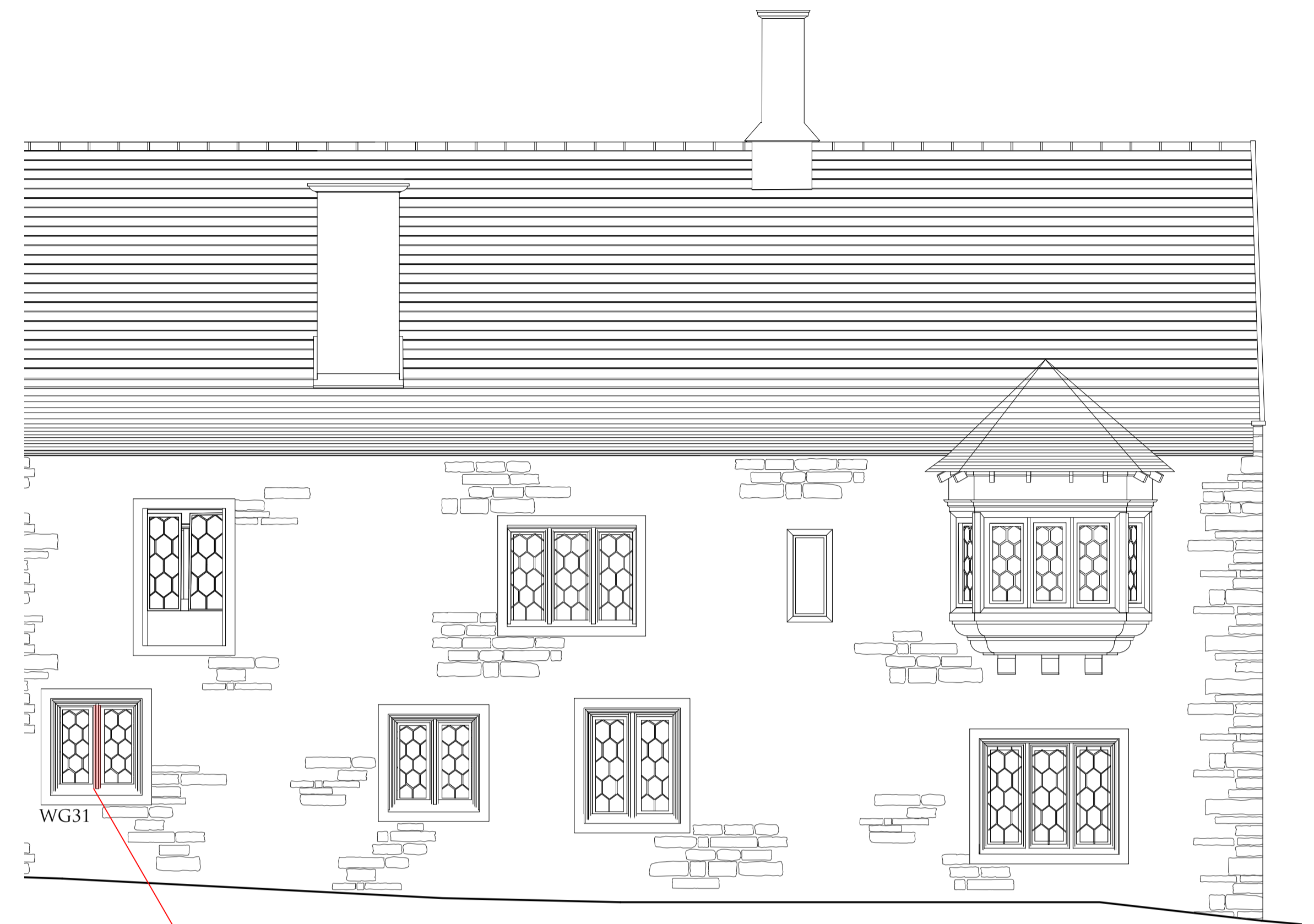

WEST WING - AS EXISTING SOUTH WEST ELEVATION OVERLOOKING CHURCH



WG26 FRONT VIEW
AS EXISTING PHOTO SHOWING THE DETERIORATION OF THE LEFT MULLION TO BE REPLACED



WG26 SIDE VIEW
AS EXISTING PHOTO SHOWING THE DETERIORATION OF THE LEFT MULLION TO BE REPLACED



WG31 FRONT VIEW
AS EXISTING PHOTO SHOWING THE DETERIORATION OF THE MULLION TO BE REPLACED



WG31 SIDE VIEW
AS EXISTING PHOTO SHOWING THE DETERIORATION OF THE MULLION TO BE REPLACED

PLANNING

CRAIG HAMILTON ARCHITECTS LTD

COED MAWR FARM, HUNDRED HOUSE, RADNORSHIRE LD1 5RP · T: 01982 553312
OLD STABLE BLOCK, INCUBIVE SPACE, HURSLEY PARK ROAD, HURSLEY SO21 2JN

PROJECT: THE OLD RECTORY, WITHINGTON
DRAWING TITLE: STONE MULLION REPAIRS
DRAWING N^o: 0503/PL19 REV:
DATE: SEPTEMBER 2023 SCALE: 1:50@A1
DRAWN BY: MS

REV.	DATE	NOTES

CHECK ALL DIMENSIONS ON SITE AND REPORT ANY DISCREPANCIES.
DO NOT SCALE FROM THIS DRAWING

