

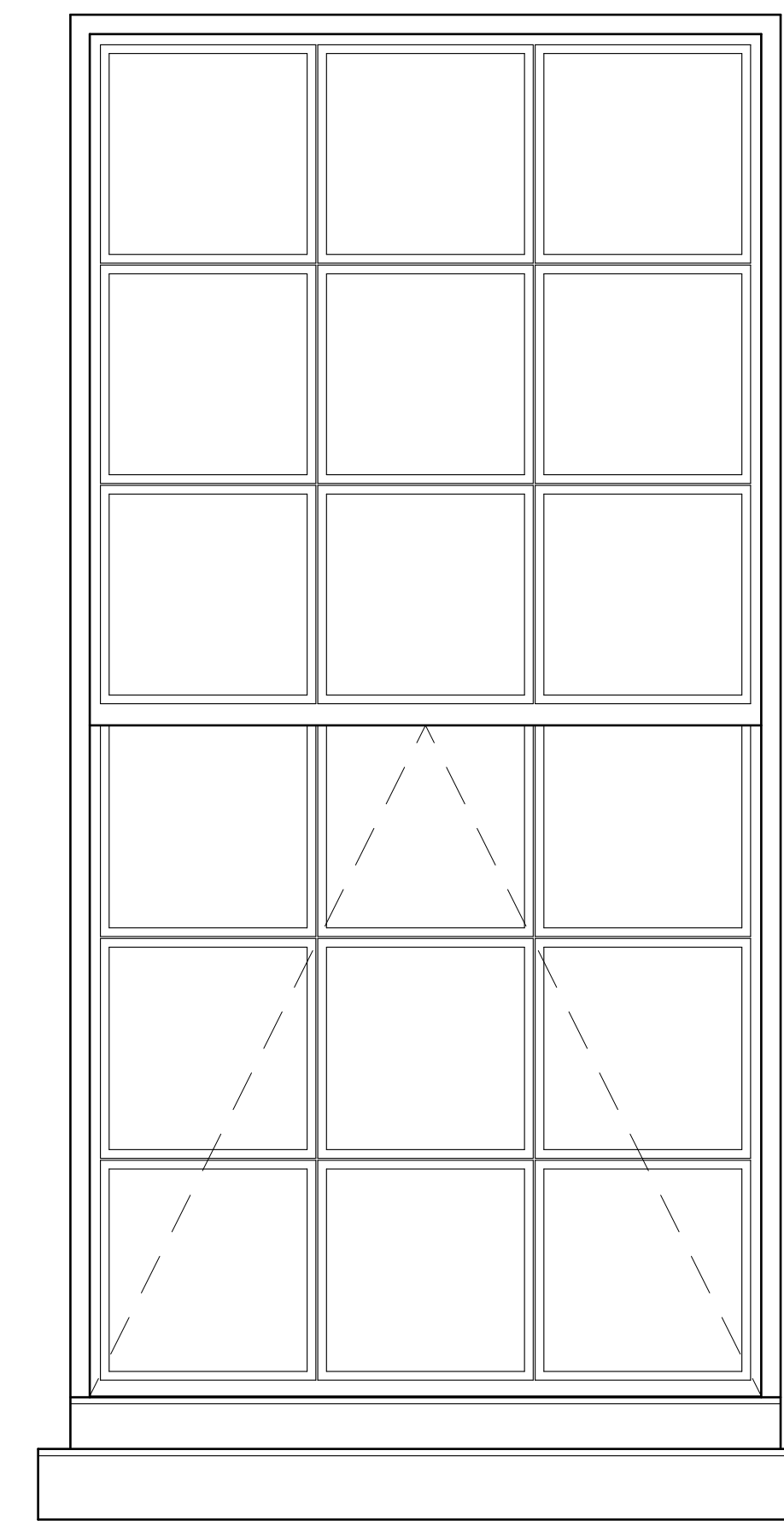

EXISTING EXTERNAL ELEVATION

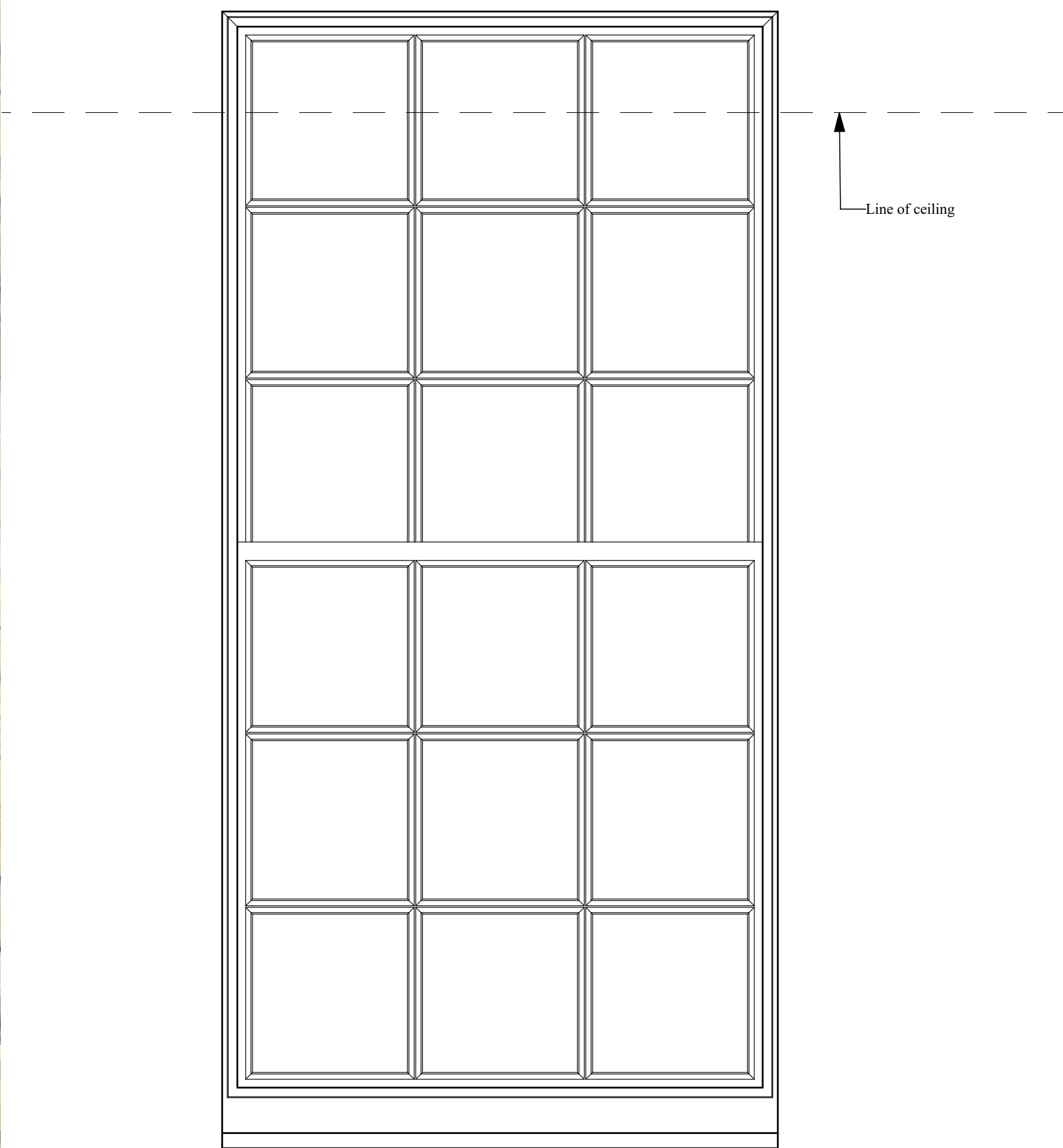

EXISTING EXTERNAL ELEVATION 1:10

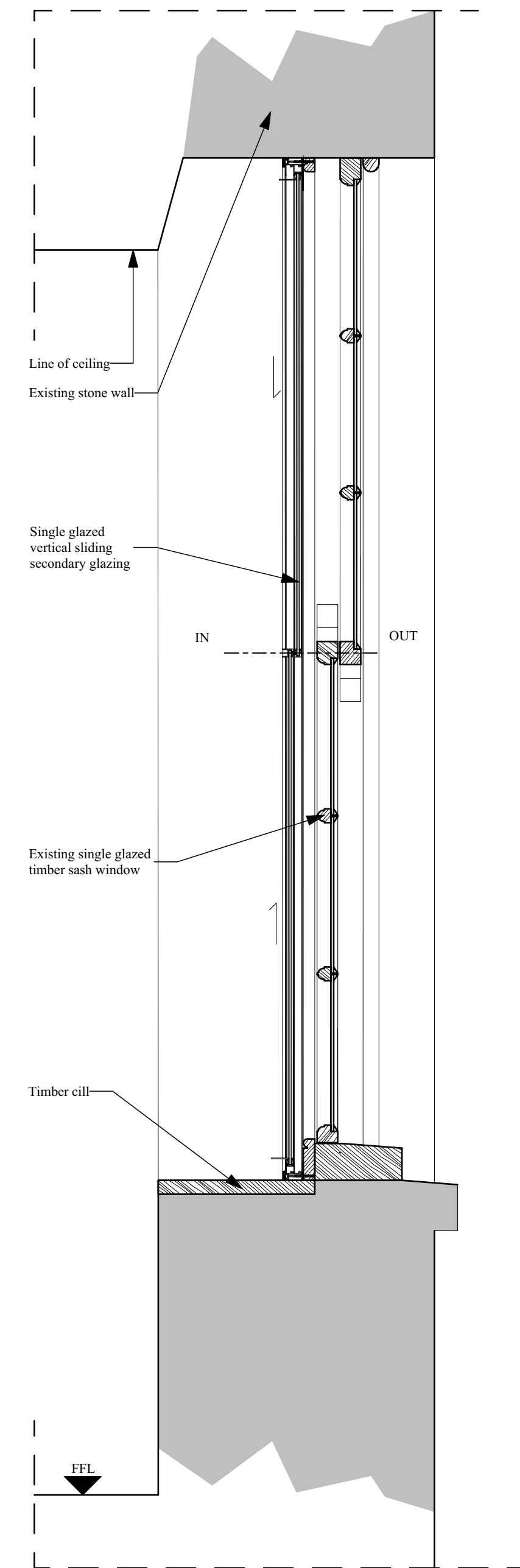

SECTION AS PROPOSED 1:10



EXISTING INTERNAL ELEVATION

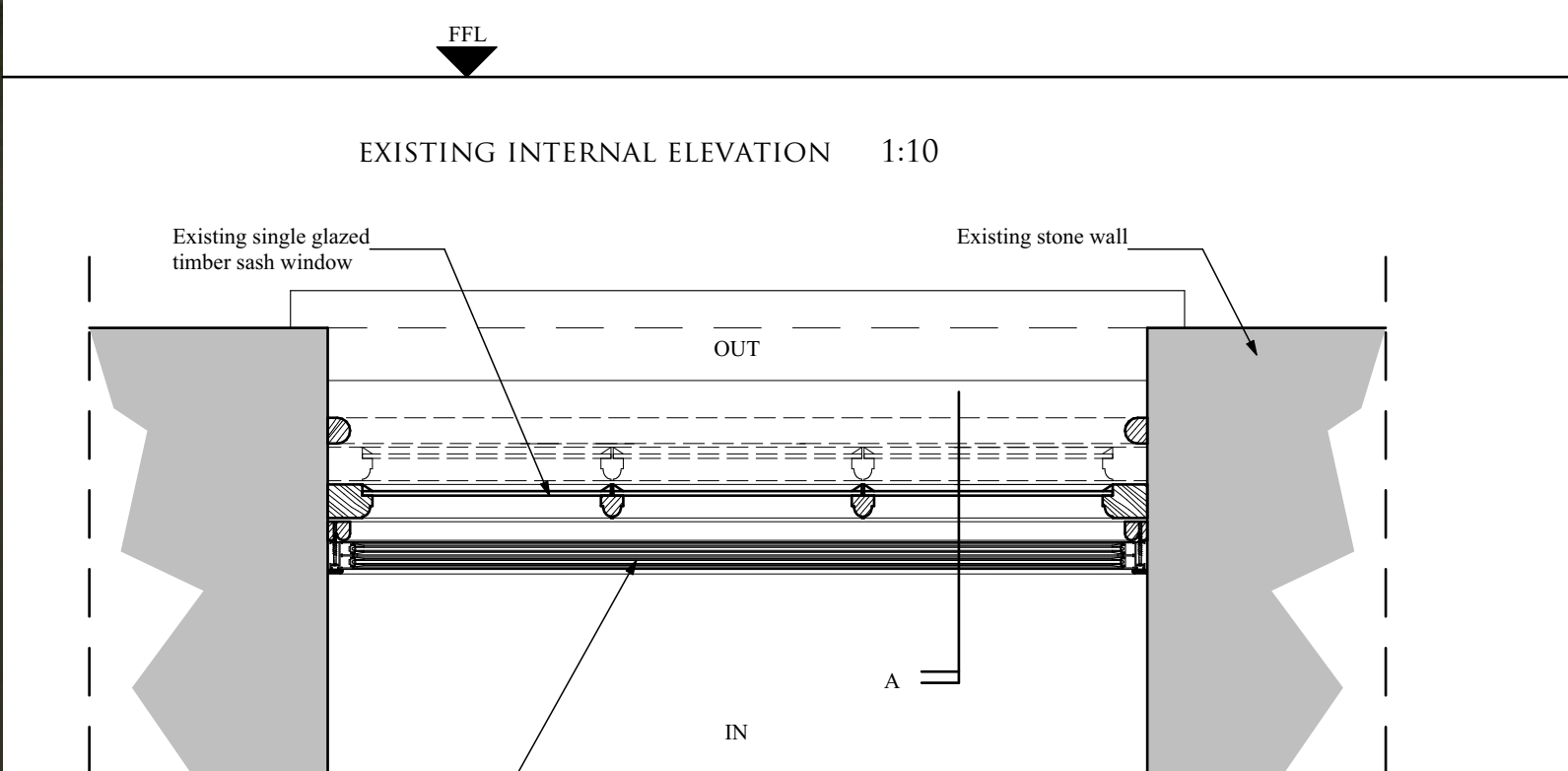

PLAN AS PROPOSED 1:10  
WG19

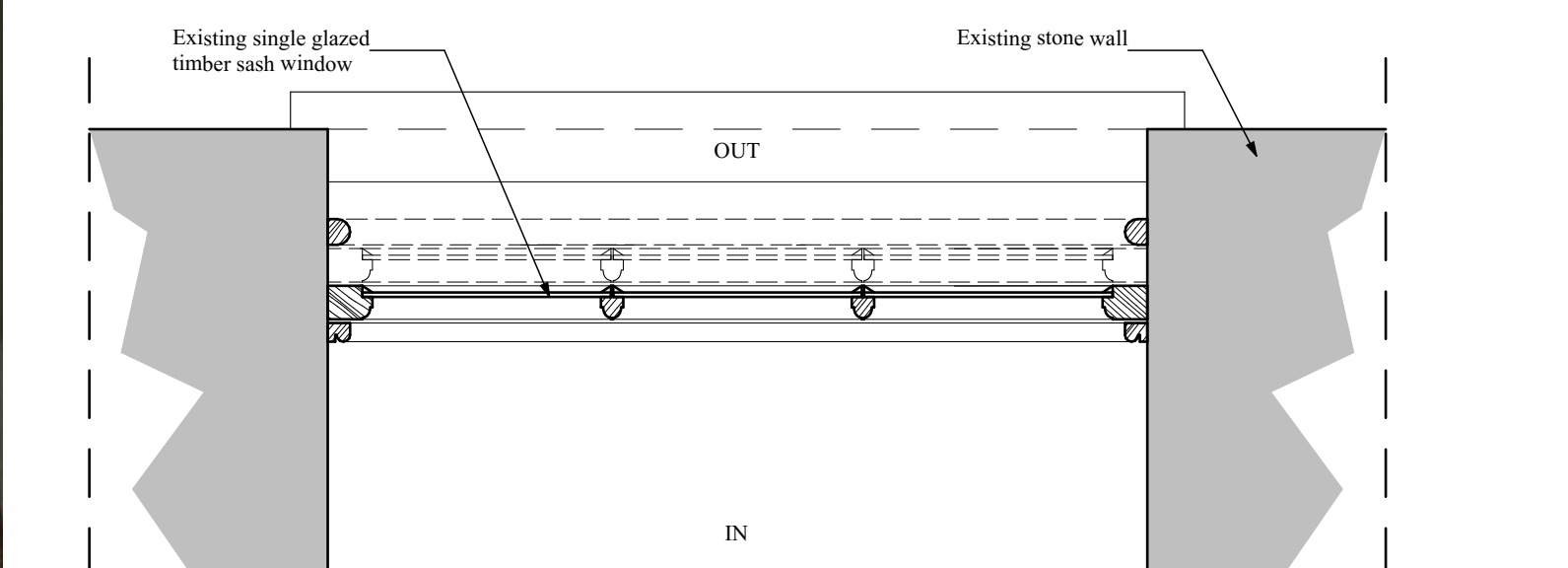

PLAN AS EXISTING 1:10  
WG19



PROPOSED SECONDARY SINGLE SLIDING GLAZING

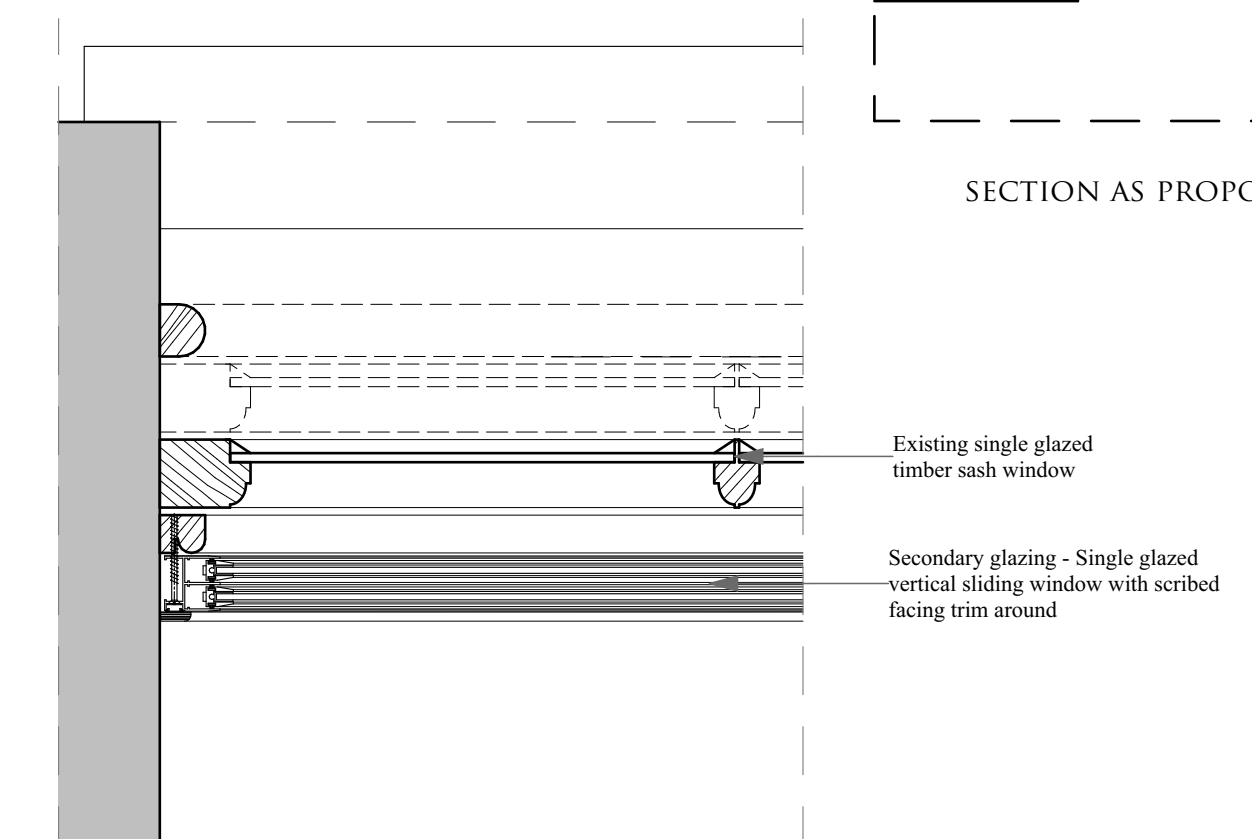

PROPOSED SECONDARY SINGLE GLAZING  
PLAN 1:5

REV	DATE	NOTES
A	14.09.23	Planning status indicated. As existing window plan added.

## PLANNING

**CRAIG HAMILTON ARCHITECTS LTD**  
 COED MAWR FARM, HUNDRED HOUSE, RADNORSHIRE LD1 5RP · T:01982 553312  
 OLD STABLE BLOCK, INCUBIVE SPACE, HURSFLEY PARK ROAD, HURSFLEY SO21 2JN

PROJECT: THE OLD RECTORY, WITHINGTON  
 DRAWING TITLE: BEDROOM 2 SASH WINDOW DETAILS  
 DRAWING N<sup>o</sup>: 0503/PL32 REV: A  
 DATE: JULY 2023 SCALE: 1:10, 1:5@ A1  
 DRAWN BY: MS