

Notes

THIS SURVEY HAS BEEN PREPARED WITH A SCALING ACCURACY FOR A PLOT AT A SCALE OF 1/50
 THE CO-ORDINATES ARE DERIVED FROM THE ORDNANCE SURVEY ACTIVE STATION NETWORK OSTN15 (BASE STATION ST01)

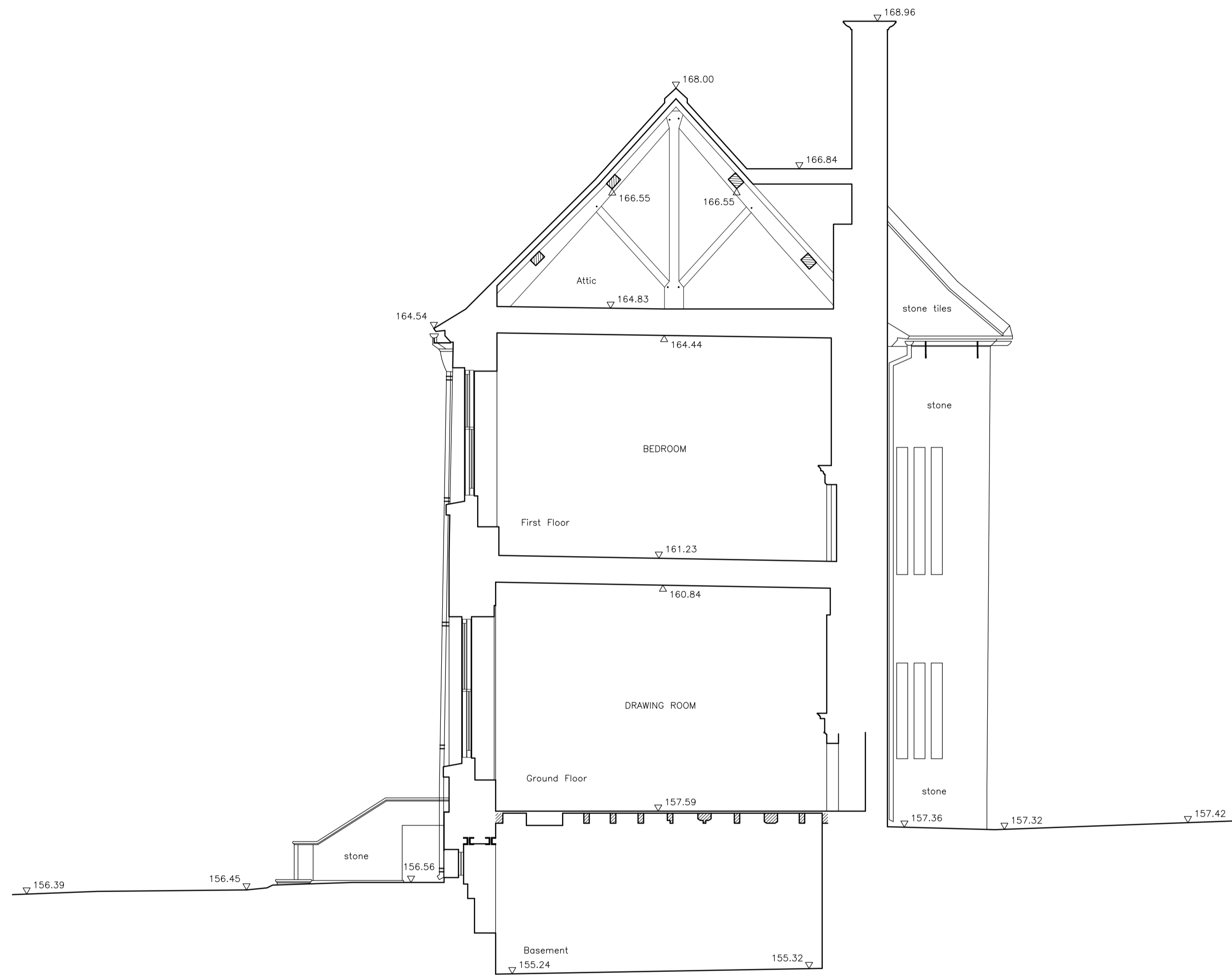

SECTION B - B
 Δ154.00m A.O.D

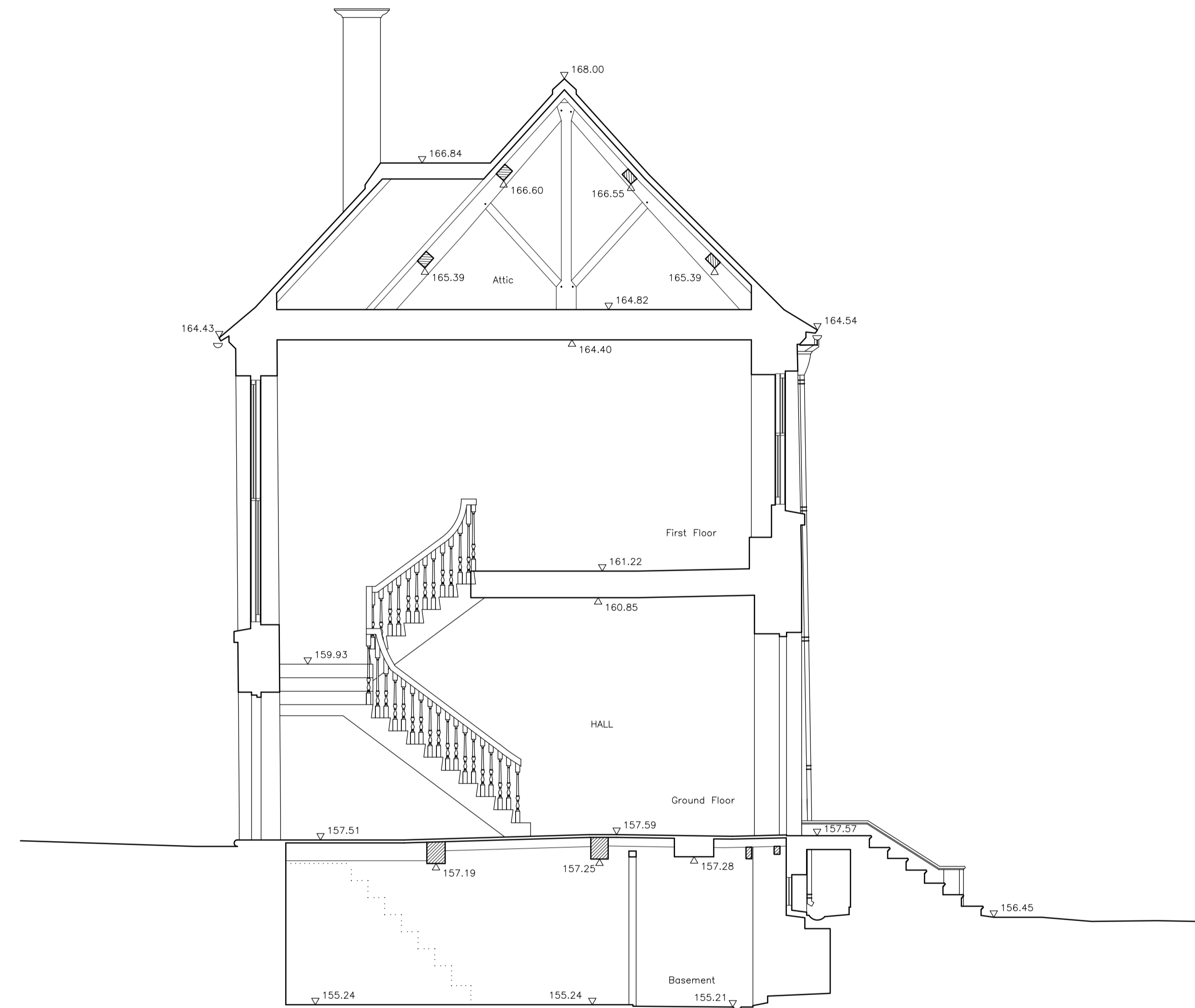

SECTION C - C
 Δ154.00m A.O.D

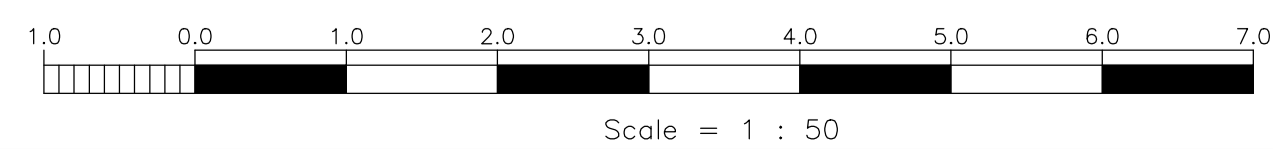

TG/RRJ © ON CENTRE SURVEYS LTD. 2023 ACAD

job
**THE OLD RECTORY
 WITHINGTON
 CHELTENHAM
 GL54 4BG**

client
CRAIG HAMILTON ARCHITECTS
 on behalf of
Mr C. DANIELS

title MAIN HOUSE SECTION B-B & C-C	dwg no. 27141C-5-6
--	-----------------------

scale 1/50	date 20th January 2023
---------------	---------------------------

ON CENTRE SURVEYS LTD.
 LAND & BUILDING SURVEYORS
 GEODETIC ENGINEERS
 2 CHARLES COURT, BUDBOROKE ROAD, WARWICK CV34 5LZ
 TEL: 01926 494294
 E-MAIL: info@oncentre.co.uk
 A member of The Survey Association