

NOTES ON MATERIALS

- Roof: Natural stone tiles laid in diminishing courses with purpose made natural stone ridge and hip tiles.
- Hidden flat roof: Lead on timber rolls.
- Rainwater goods: Painted cast iron with purpose made true wrought iron rise and fall gutter brackets.
- External walls: Axed dressed natural stone ashlar brought to courses. Dressed stone surround to central door on the north elevation.
- External door: Painted hardwood.
- External windows: Cruciform oak frames with metal casements and lead lights.
- Central window to north elevation: Oak frame with fixed lead lights and true wrought iron ferramenta.

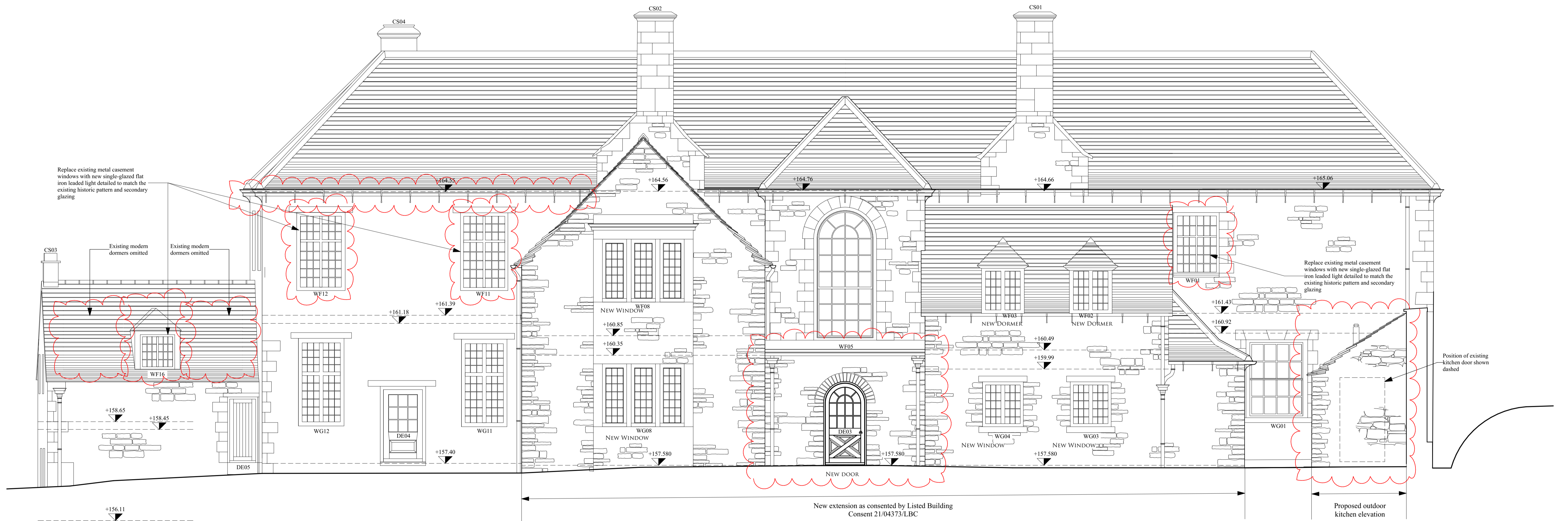

Replace existing metal casement windows with new single-glazed flat iron leaded light detailed to match the existing historic pattern and secondary glazing

Replace existing metal casement windows with new single-glazed flat iron leaded light detailed to match the existing historic pattern and secondary glazing

New extension as consented by Listed Building Consent 21/04373/LBC

Position of existing kitchen door shown dashed

Proposed outdoor kitchen elevation

KEY



REV	DATE	NOTES
B	06.10.23	Width and height of DE03 revised.
A	14.09.23	Planning status indicated. Red clouds added to identify proposed works.

PLANNING

CRAIG HAMILTON ARCHITECTS LTD
COED MAWR FARM, HUNDRED HOUSE, RADNORSHIRE LD1 5RP · T:01982 553312
OLD STABLE BLOCK, INCUBIVE SPACE, HURSLEY PARK ROAD, HURSLEY SO21 2JN

PROJECT: THE OLD RECTORY, WITHINGTON
DRAWING TITLE: NORTH ELEVATION AS PROPOSED
DRAWING N^o: 0503/PL11 REV: B
DATE: JUNE 23 SCALE: 1:50, 1:1@ A1
DRAWN BY: GK/EBRU/MS

