

Existing Ground Floor Plan

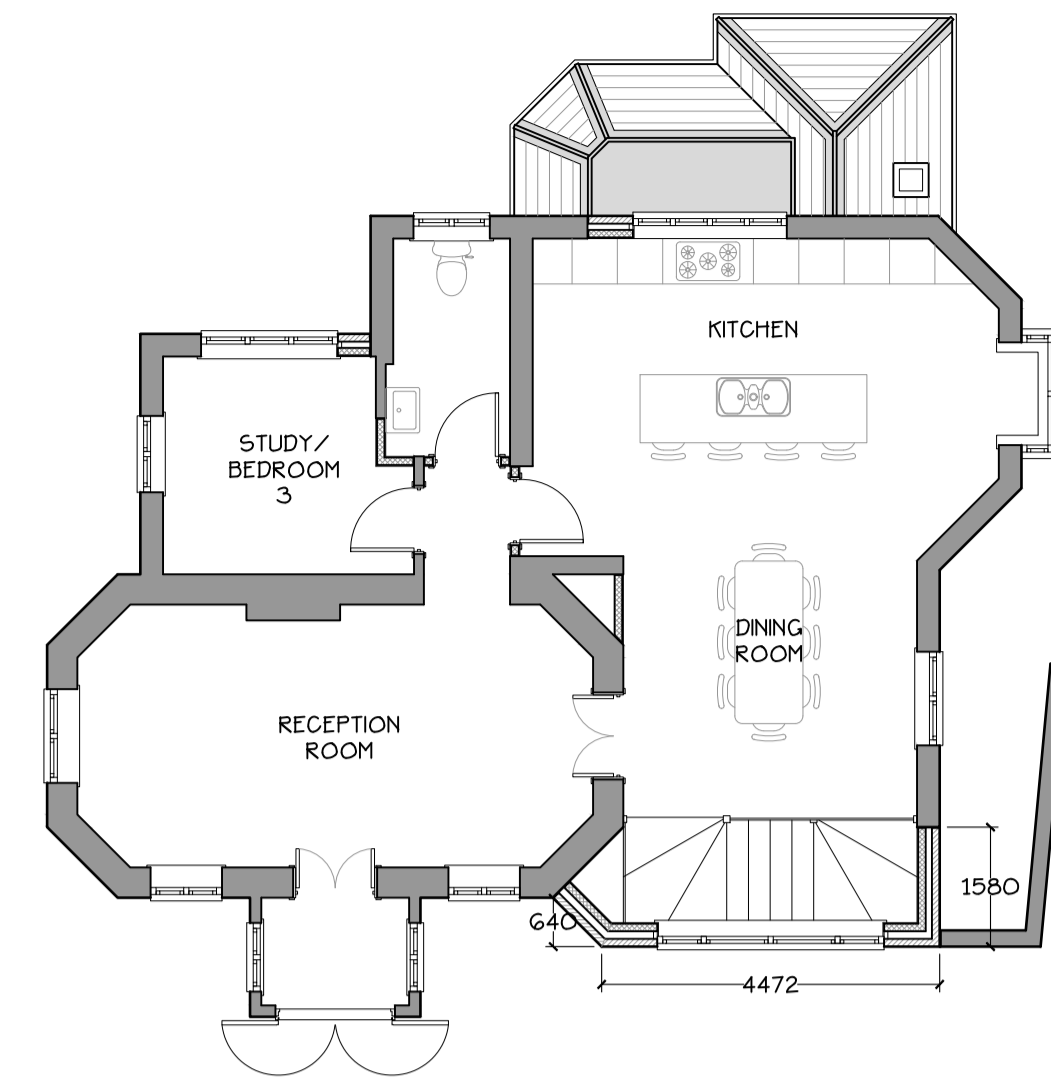

Proposed Ground Floor Plan

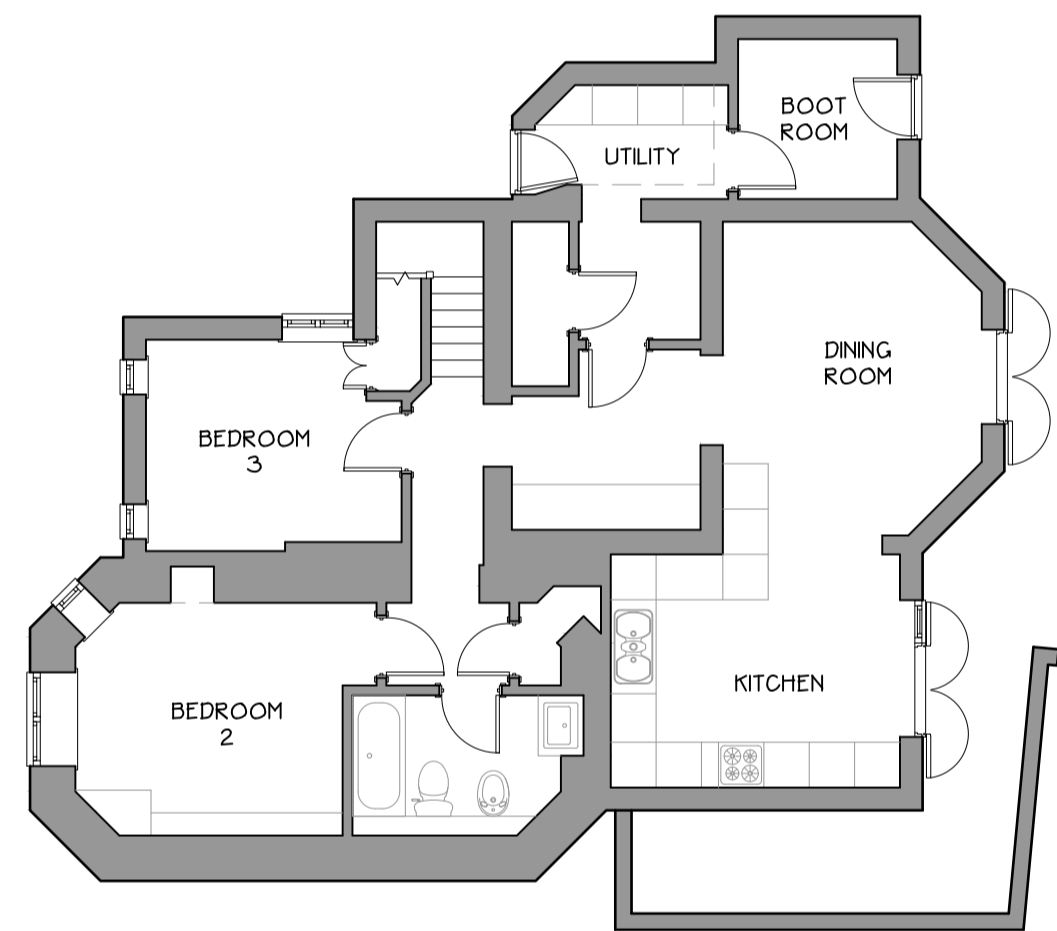

Existing Lower Ground Floor Plan

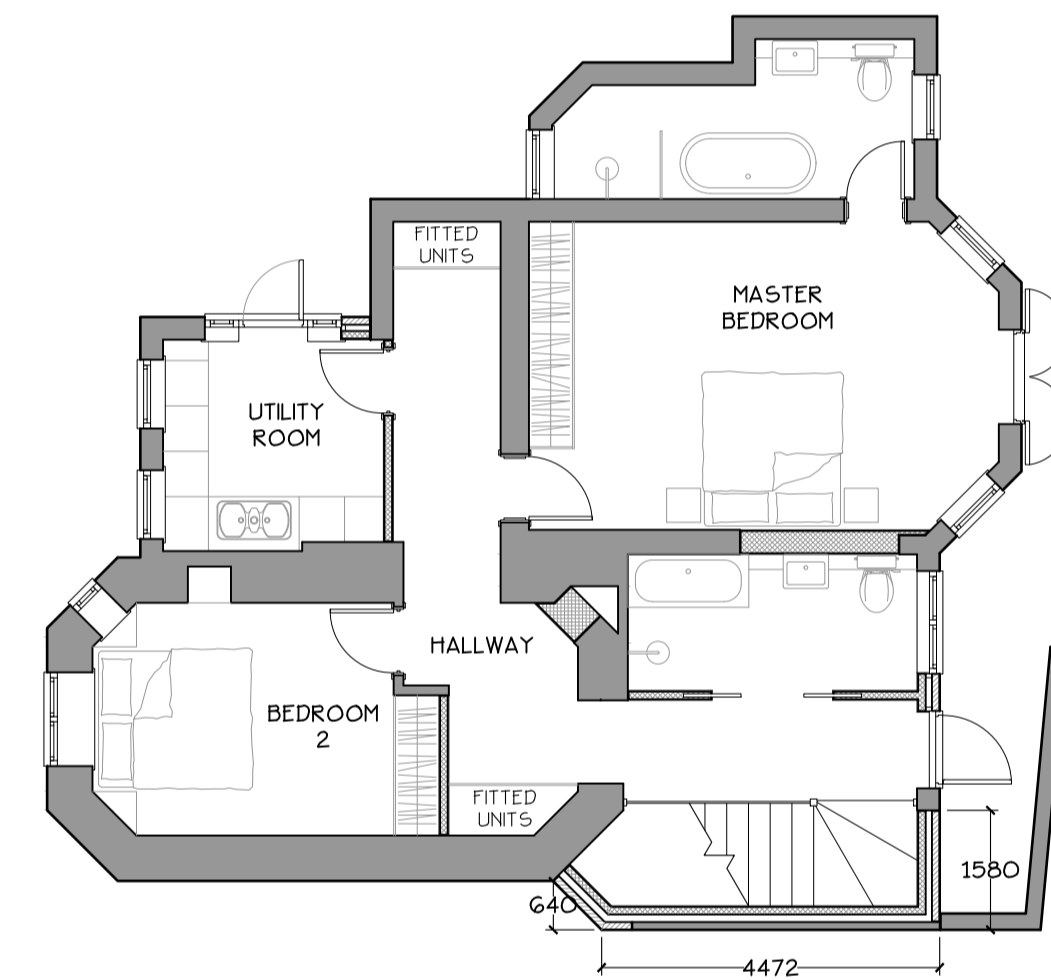

Proposed Lower Ground Floor Plan

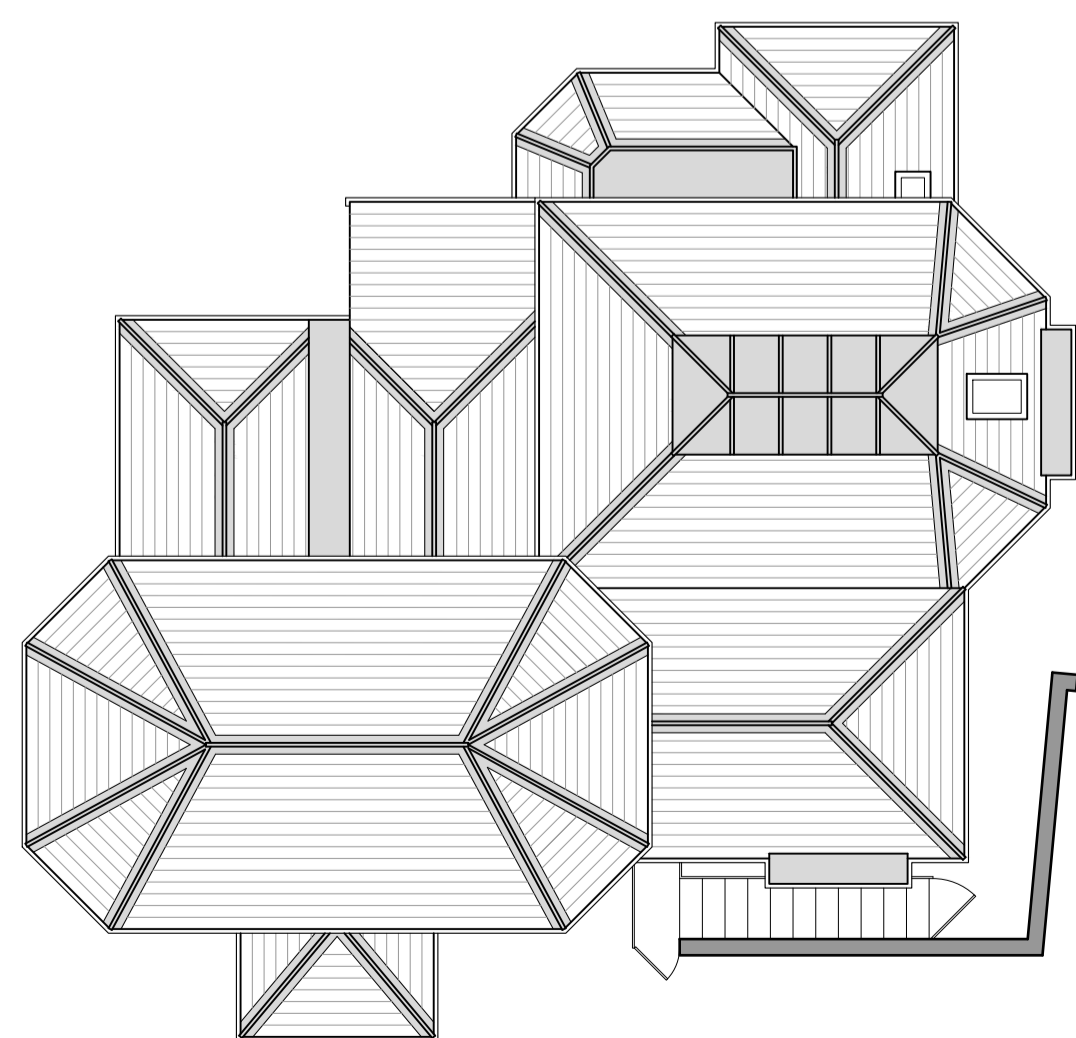

Existing Roof Plan

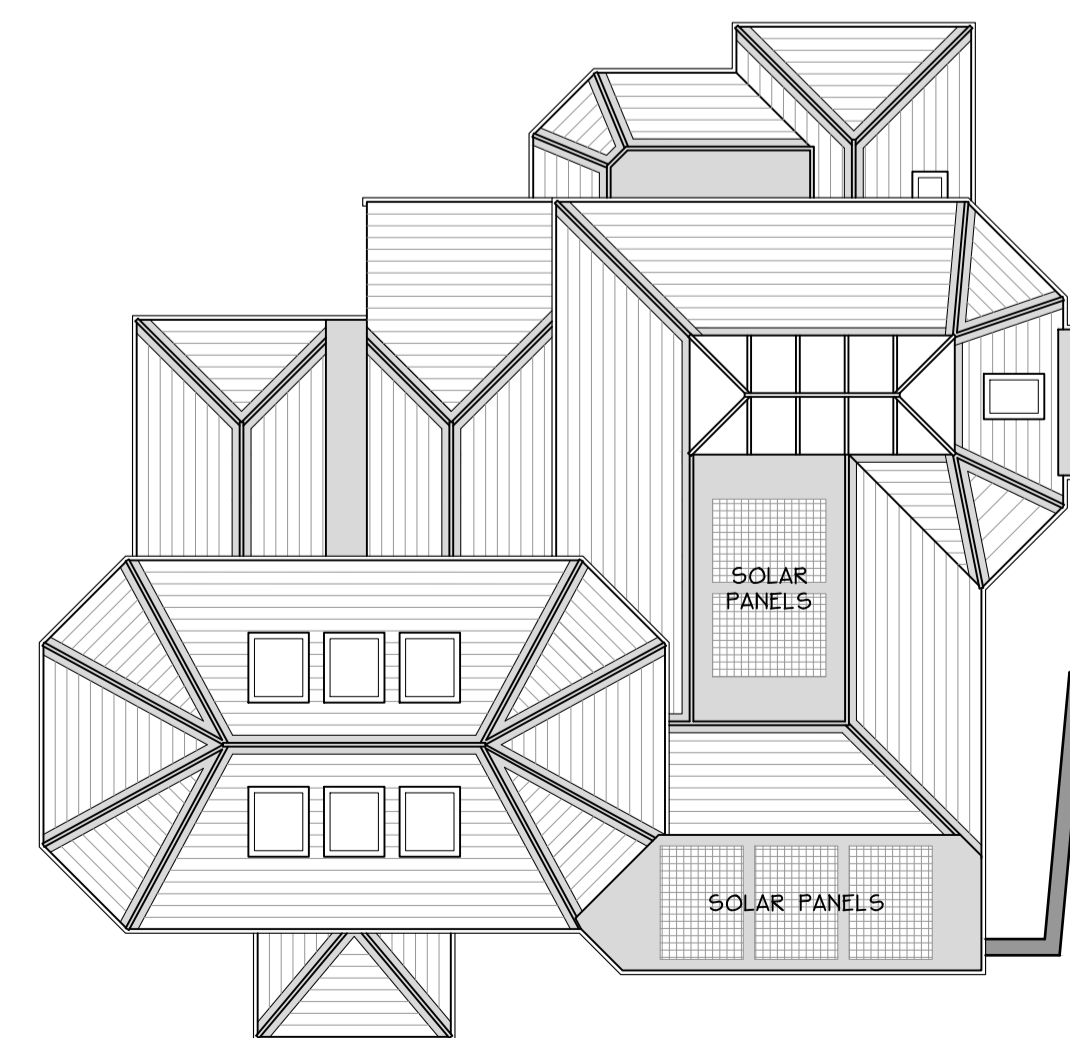

Proposed Roof Plan

Notes.  
 1 All dimensions are shown in MILLIMETRES and must be checked on site prior to the commencement of work and any discrepancy is to be reported.  
 2 All work is to comply with the current requirements of the Building Regulations and allied legislation.  
 3 All materials are to be used and installed in strict compliance with the relevant manufacturer's recommendations.

**PLANNING NOTES**

**ROOF**

EXISTING: SLATE TILES AND ROLLED LEAD FLAT ROOF.

PROPOSED: SLATE TILES AND ROLLED LEAD FLAT ROOF TO MATCH.

**WALLS**

EXISTING: PAINTED STONEMWORK.

PROPOSED: PAINTED STONEMWORK TO MATCH.

**WINDOWS**

EXISTING: PAINTED TIMBER.

PROPOSED: PAINTED TIMBER TO MATCH.

**DOORS**

EXISTING: PAINTED TIMBER.

PROPOSED: PAINTED TIMBER TO MATCH.

**ENERGY**

GROUND SOURCE HEAT PUMP TO BE INSTALLED.

SAMPLE TO BE SUBMITTED FOR APPROVAL.

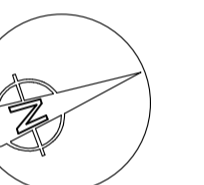

Metres

Rev	Date	Amendments
A	20/09/23	Dimensions added

Drawing Status  
**CONCEPT AND PLANNING**

**WOODS HOME DESIGN**  
 111 Grange Road, Guildford  
 Surrey, GU2 9QD  
 Telephone 01483 503395  
 Mobile 07768 842802  
 Email - contact • woodshomedesign.co.uk

Project  
**WHITE LODGE  
 CRITTEN LANE, DORKING  
 RH5 6ST.**

Drawing Title  
**EXISTING AND PROPOSED  
 FLOOR AND ROOF PLANS**

Scale 1 - 100 at A1, 1-200 at A3

Drawn MW/CAD Date JULY 2022

Drawing No WL 01 - 02 Rev A