

| NOTES  |             |      |
|--|-------------|------|
| THIS DRAWING MAY NOT BE REPRODUCED IN ANY PART OR FORM WITHOUT THE WRITTEN AUTHORITY OF THE ARCHITECT. |             |      |
| REV  | DESCRIPTION | DATE |

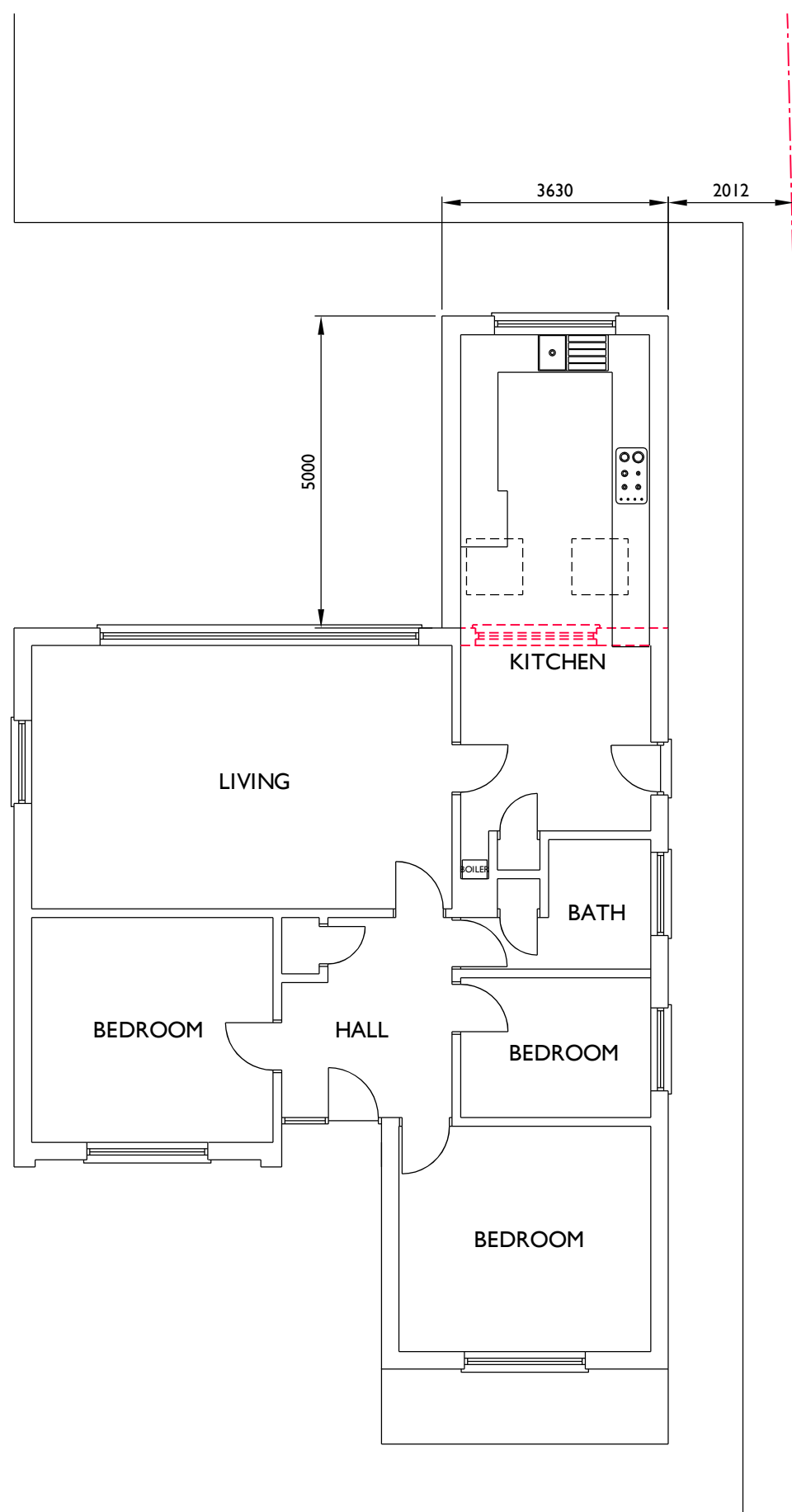

GROUND FLOOR PLAN

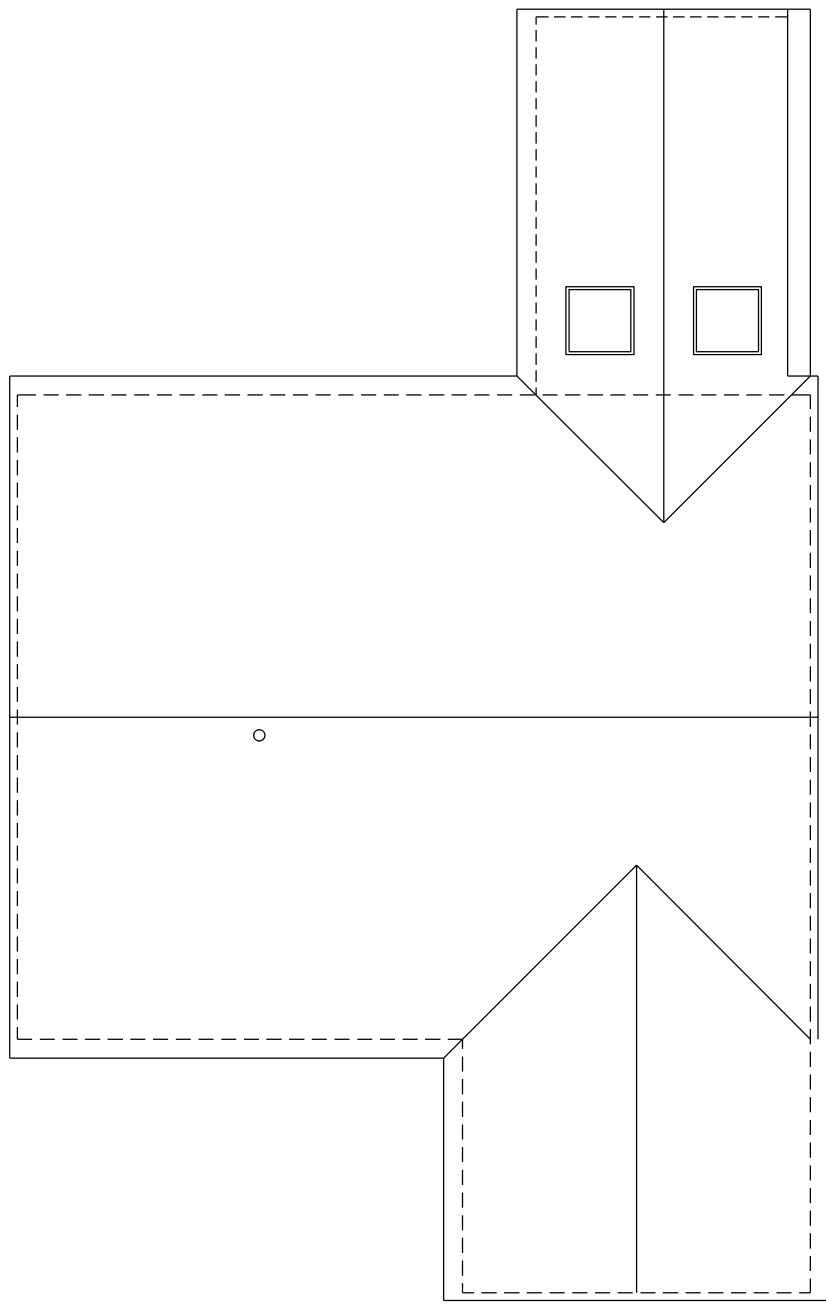

ROOF PLAN

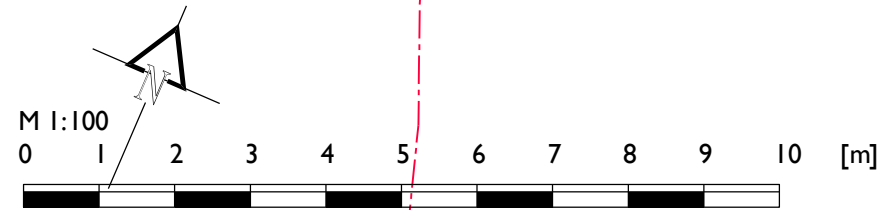

**TONY OKE**  
ARCHITECT

Coombe House  
9 Holly Lea, Jacobswell  
Guildford, Surrey, GU4 7PG

T: +44 (0) 1483 516629  
E: tony@tonyokearchitect.com

Project  
**MR and MRS A KERR**  
TANGLEWOOD  
3CLAY LANE JACOBWSWELL  
GUILDFORD. GU4 7PF

Subject  
**DESIGN DRAWINGS**  
AS PROPOSED  
PLANS

Drawing Number: **2023 - 05 - 05** Revision: \_\_\_\_\_

Scale: 1/100 @ A3 Date: JULY 2023  
Drawn By: AGO Copyright ©