

NOTES

THIS DRAWING MAY NOT BE REPRODUCED IN ANY PART OR FORM WITHOUT THE WRITTEN AUTHORITY OF THE ARCHITECT.

REV	DESCRIPTION	DATE
-----	-------------	------

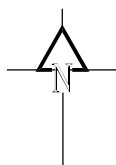
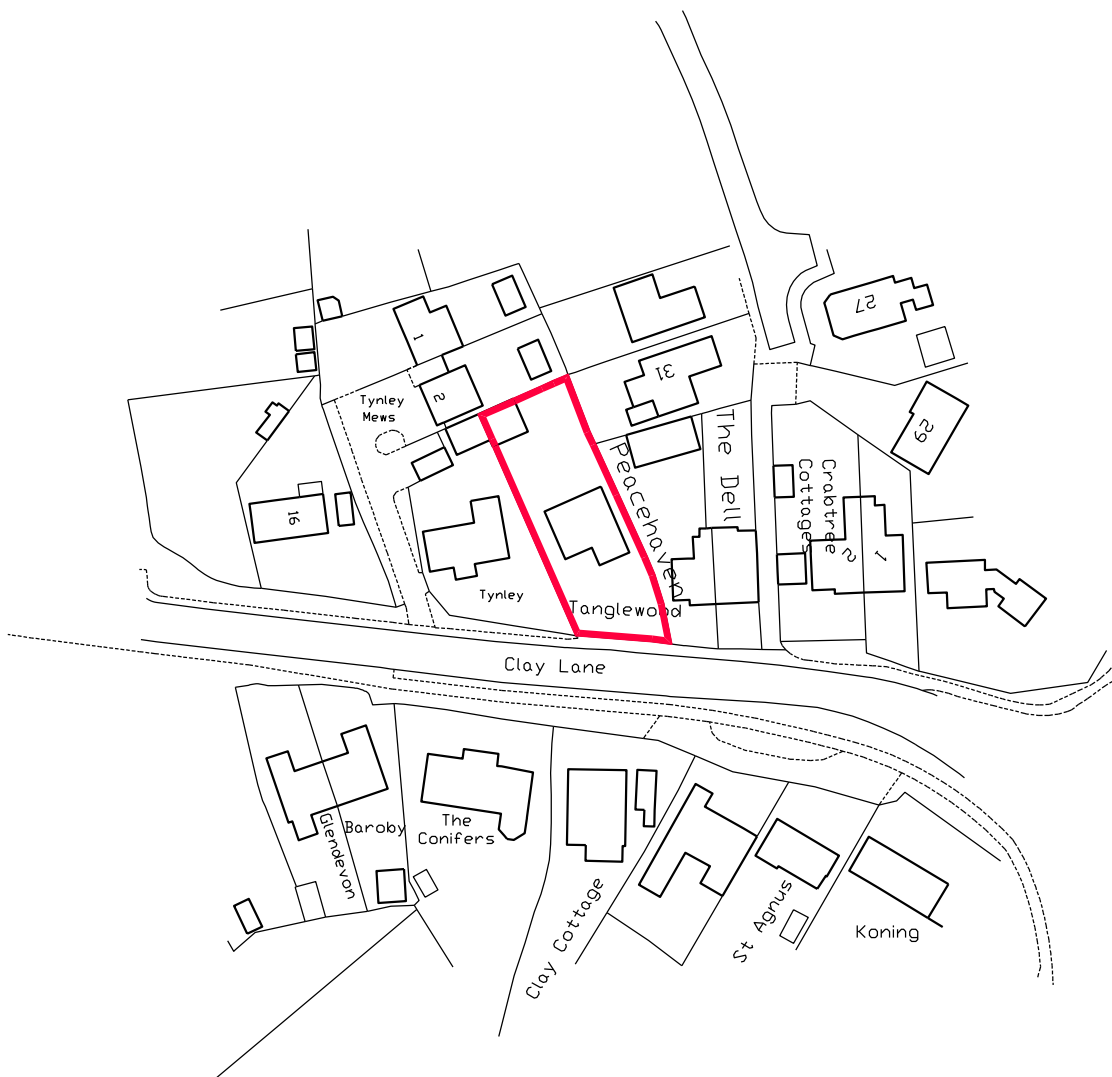

© CROWN COPYRIGHT AND DATABASE RIGHTS. 2023 ORDNANCE SURVEY 0100031673

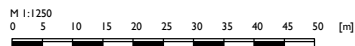

TONY OKE
ARCHITECT

Coombe House
9 Holly Lea, Jacobswell
Guildford, Surrey, GU4 7PG

T: +44 (0) 1483 516629

E: tony@tonyokearchitect.com

Project

MR and MRS A KERR
TANGLEWOOD
CLAY LANE, JACOBWSWELL
GUILDFORD. GU4 7PF

Subject

DESIGN DRAWING

LOCATION PLAN

Drawing Number Revision

2023 - 05 - LOC

Scale	Date
1/1250 @ A4	JULY 2023
Drawn By AGO	COPYRIGHT ©