

NOTES

THIS DRAWING MAY NOT BE REPRODUCED IN ANY PART OR FORM WITHOUT THE WRITTEN AUTHORITY OF THE ARCHITECT.

REV	DESCRIPTION	DATE
-----	-------------	------

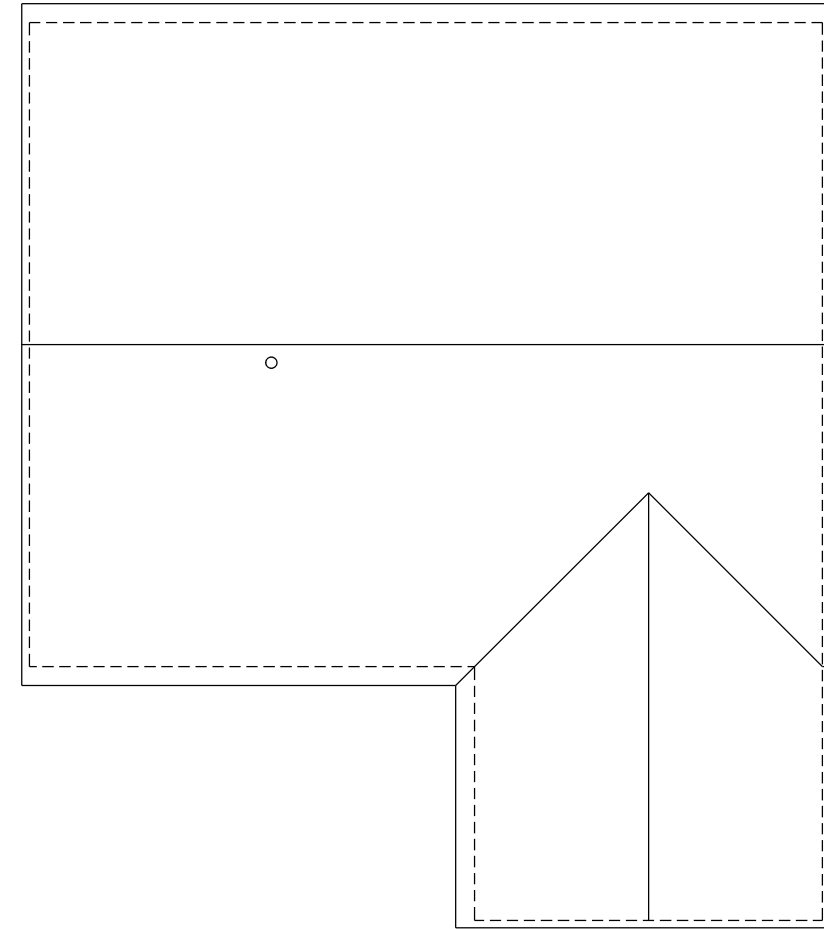
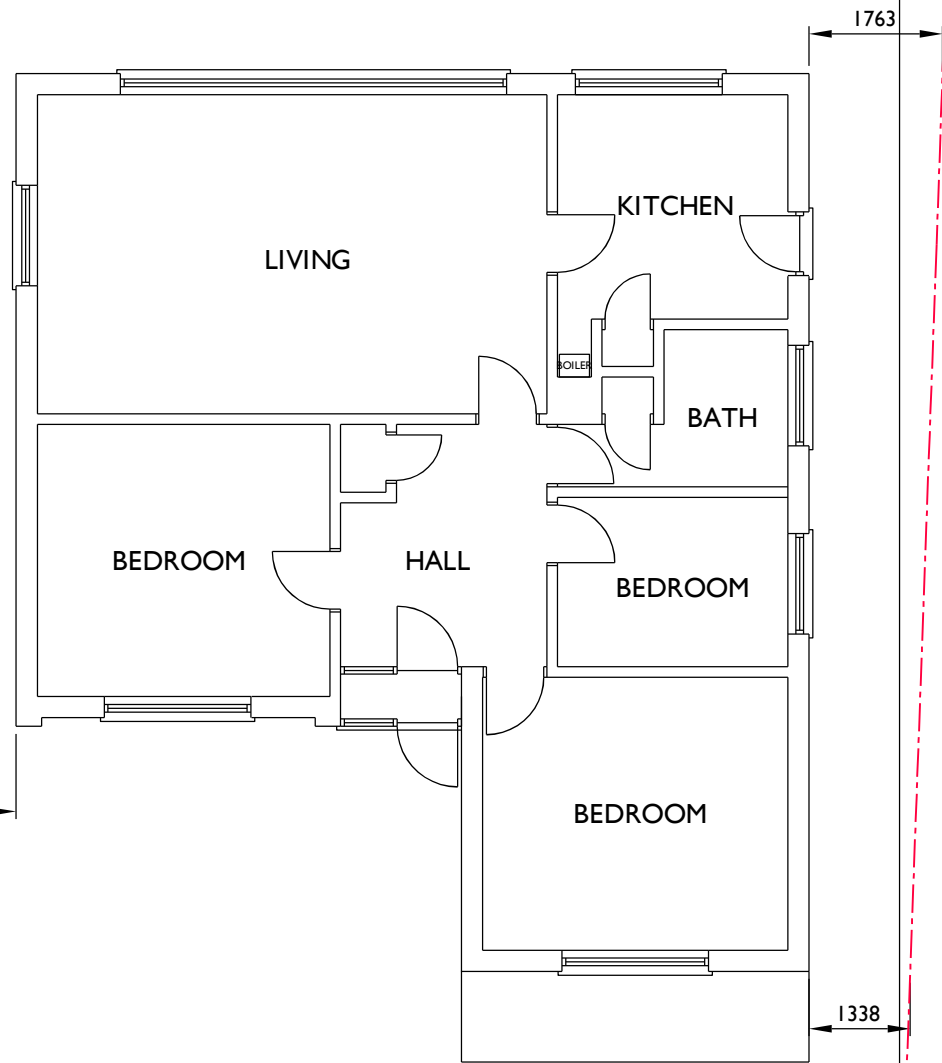

GROUND FLOOR PLAN

ROOF PLAN

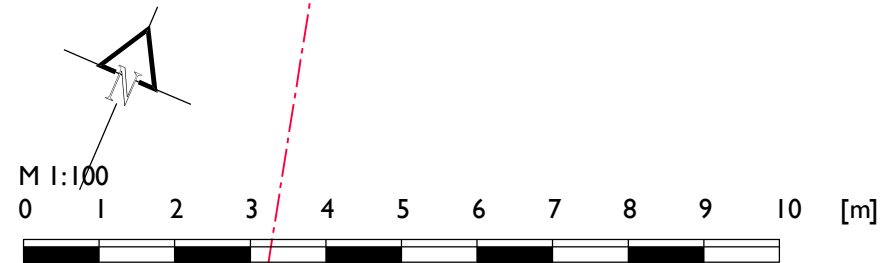

TONY OKE
ARCHITECT

Coombe House
9 Holly Lea, Jacobswell
Guildford, Surrey, GU4 7PG

T: +44 (0) 1483 516629

E: tony@tonyokearchitect.com

Project

MR and MRS A KERR
TANGLEWOOD
3 CLAY LANE JACOB SWELL
GUILDFORD. GU4 7PF

Subject

DESIGN DRAWINGS

AS EXISTING
PLANS

Drawing Number Revision

2023 - 05 - 02

Scale Date

1/100 @ A3

JULY 2023

Drawn By COPYRIGHT ©

AGO

COPYRIGHT ©