

SECTION

NOTES		
THIS DRAWING MAY NOT BE REPRODUCED IN ANY PART OR FORM WITHOUT THE WRITTEN AUTHORITY OF THE ARCHITECT.		
REV	DESCRIPTION	DATE

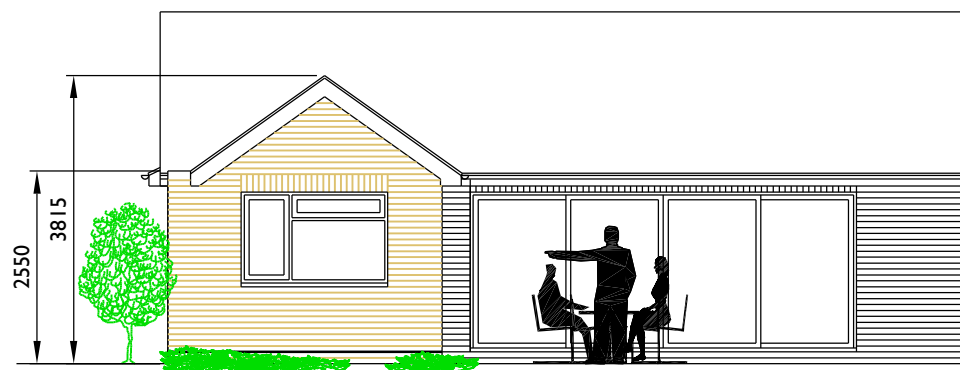

REAR ELEVATION - NORTH

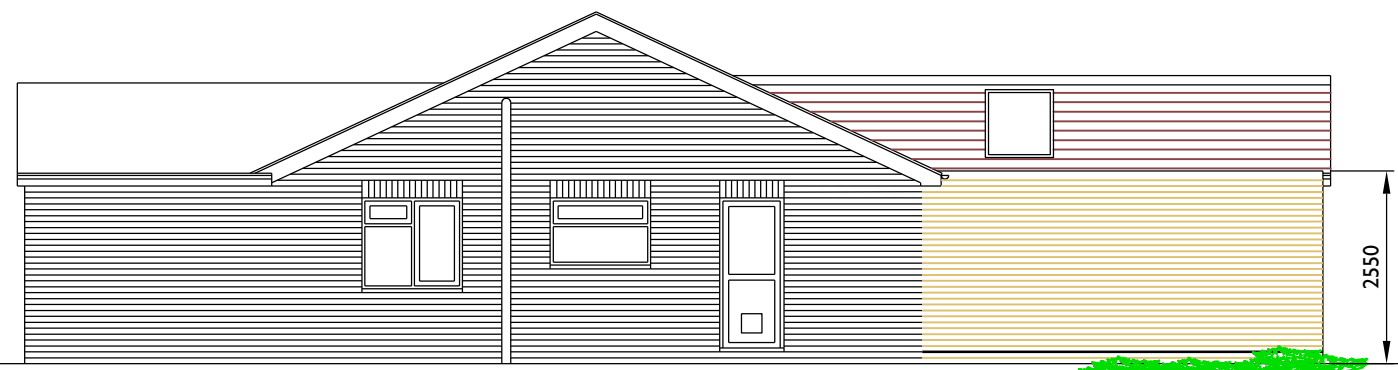

SIDE ELEVATION - EAST



FRONT ELEVATION - SOUTH

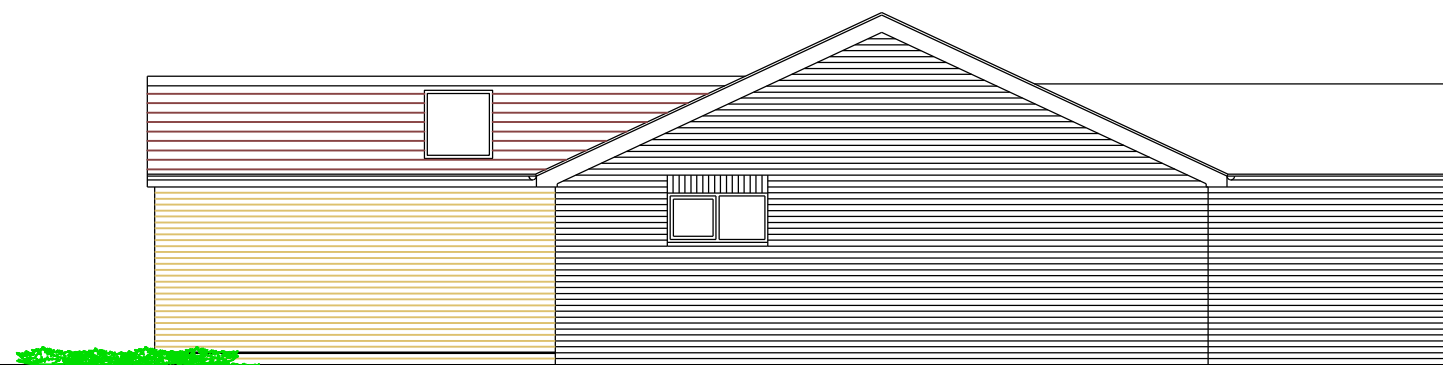

SIDE ELEVATION - WEST

TONY OKE
ARCHITECT

Coombe House
9 Holly Lea, Jacobswell
Guildford, Surrey, GU4 7PG

T: +44 (0) 1483 516629
E: tony@tonyokearchitect.com

Project

MR and MRS A KERR
TANGLEWOOD
3CLAY LANE JACOBSWELL
GUILDFORD. GU4 7PF

Subject

DESIGN DRAWINGS
AS PROPOSED
ELEVATIONS and SECTION

Drawing Number: **2023 - 05 - 06** Revision

Scale: 1/100 @ A3 Date: JULY 2023
Drawn By: AGO COPYRIGHT ©

