



Existing East Elevation
(scale 1:100@A3)



Existing North Elevation
(scale 1:100@A3)



Existing West Elevation
(scale 1:100@A3)

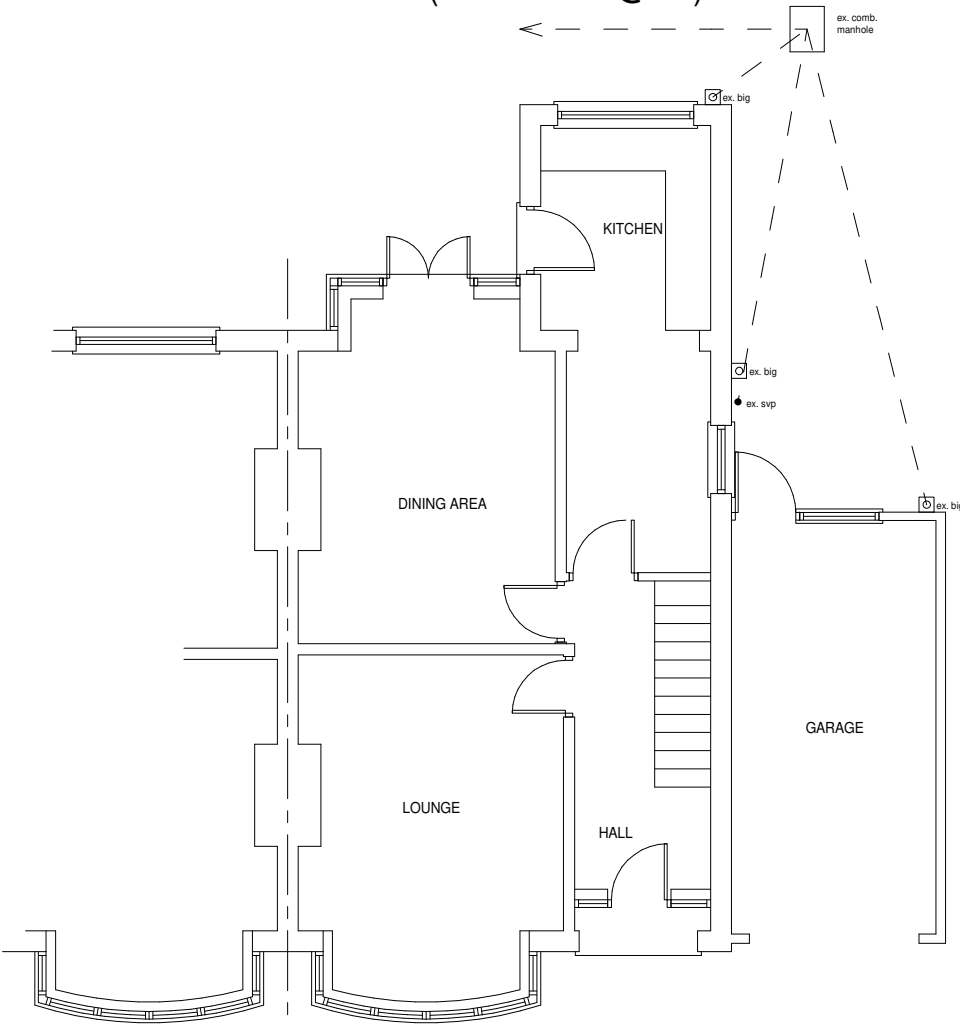

Existing Ground Floor Plan (scale 1:100@A3)

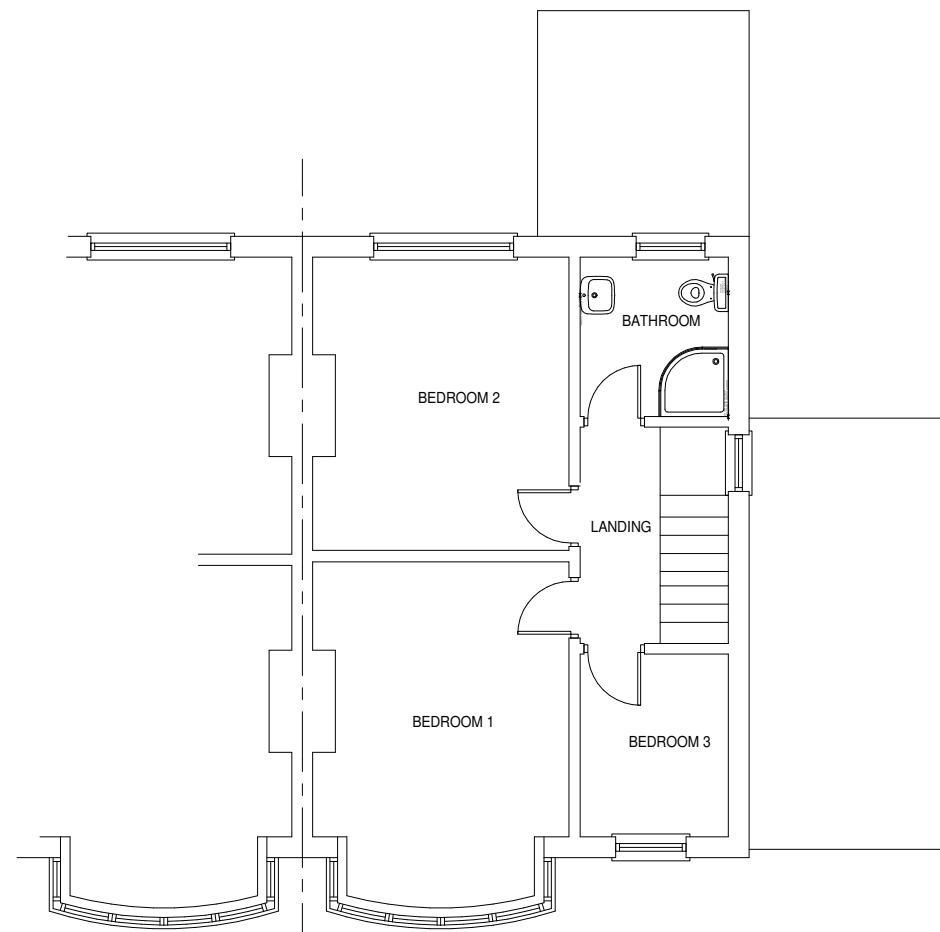

Existing First Floor Plan (scale 1:100@A3)

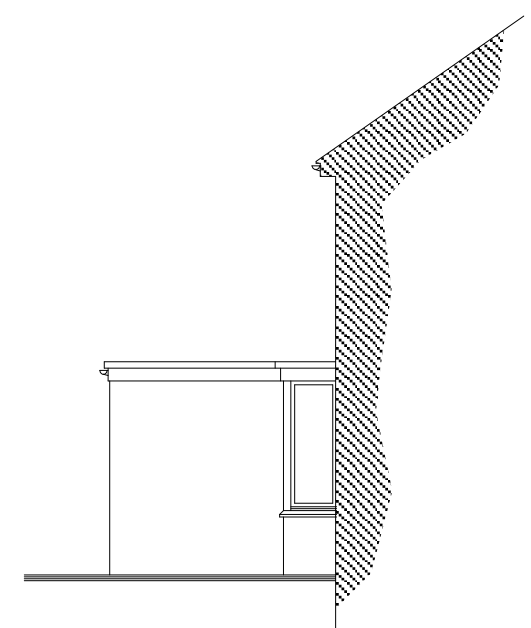

Existing South Elevation
(scale 1:100@A3)

Sean McLean Design

22 Portrack Grange Road, Stockton-on-Tees, TS18 2PH
Tel : 07711127641 E-mail smdesign@tiscali.co.uk

PROPOSED DEVELOPMENTS AT
1 ROSEBERRY ROAD, NORTON,
STOCKTON-ON-TEES

EXISTING FLOOR PLANS
AND ELEVATIONS

Drg. No. 2351 / 04 Date MAY 23