

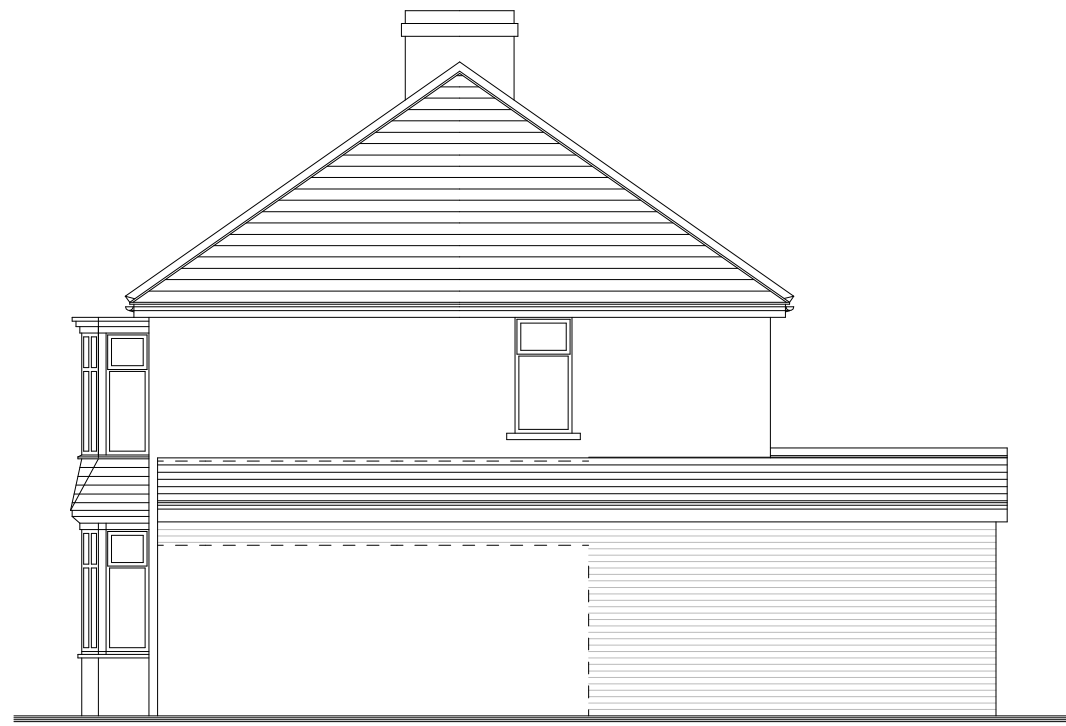

Proposed East Elevation  
(scale 1:100@A3)



Proposed North Elevation  
(scale 1:100@A3)



Proposed West Elevation  
(scale 1:100@A3)

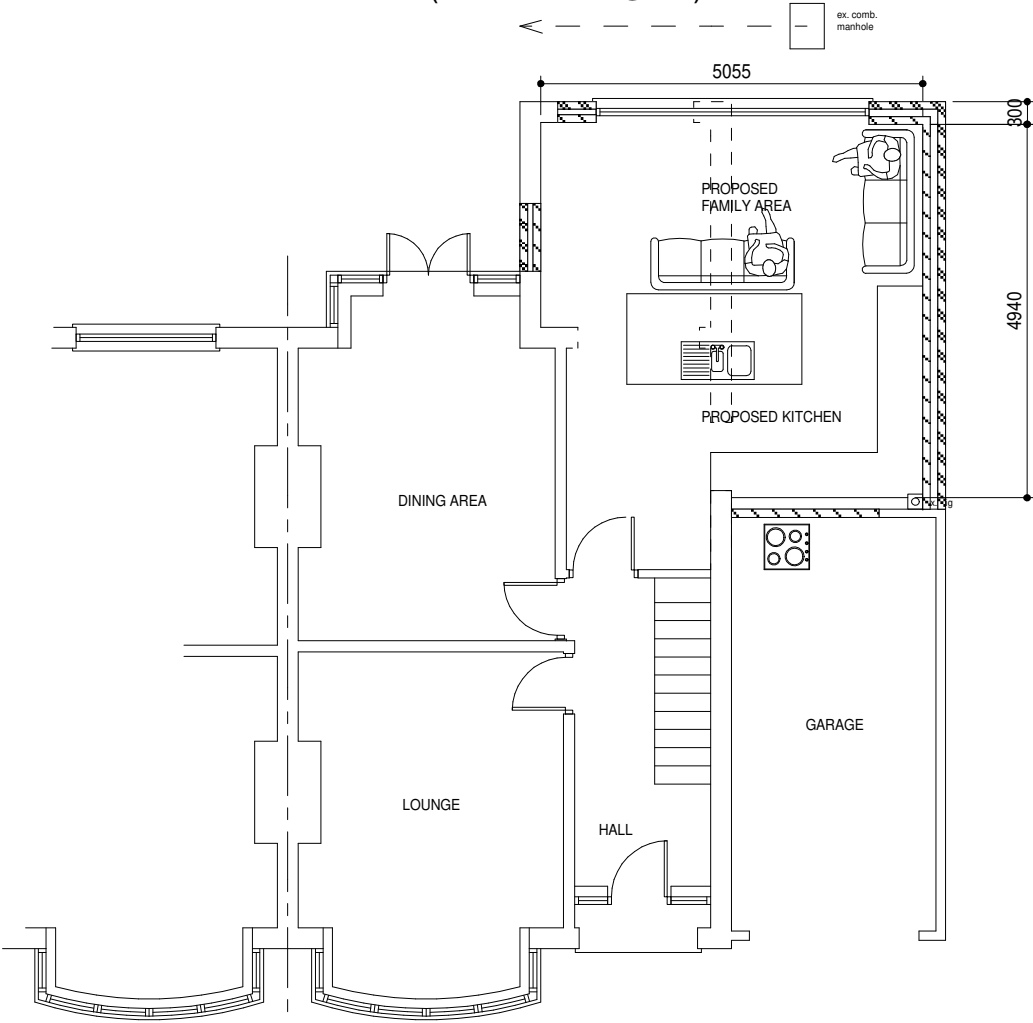

Proposed Ground Floor Plan (scale 1:100@A3)

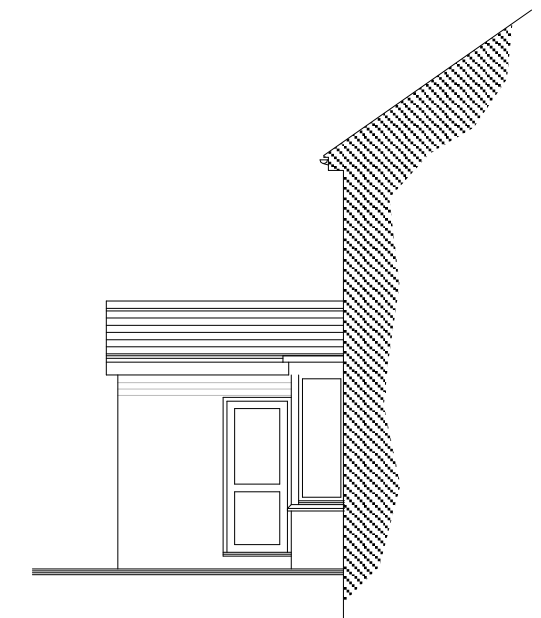

Proposed South Elevation  
(scale 1:100@A3)

SINGLE STOREY VERSION  
LOWERED ROOF PITCH

**Sean McLean Design**  
 22 Portrack Grange Road, Stockton-on-Tees, TS18 2PH  
 Tel : 07711127641 E-mail smdesign@tiscali.co.uk

---

PROPOSED DEVELOPMENTS AT  
 1 ROSEBERRY ROAD, NORTON,  
 STOCKTON-ON-TEES

---

PROPOSED FLOOR PLANS  
 AND ELEVATIONS

---

Drg. No. 2351 / 05      Date MAY 23