

AS BUILT THIRD FLOOR PLAN

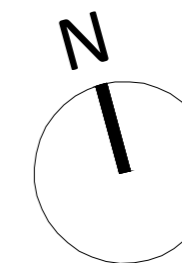

GENERAL NOTES © EHW Ltd

This scheme is subject to Town Planning and all other necessary consents. Dimensions, areas and levels where given are only approximate and subject to site survey. All dimensions are to be checked on site. All feasibility studies are subject to full site survey. This drawings to be read in conjunction with all relevant consultants and/or specialist drawings/documents and any discrepancy or variations are to be notified to the architects in writing before the affected work commences. All queries relating to design of structural elements are to be referred to the structural engineering consultant for resolution. The workmanship and materials of all trades and building operations shall comply with the recommendations of British Standard (BS) 8000 parts 1-16 inclusive and with Approved Document to Support Regulatory 1999 edition (incorporating 2000 amendments) of the Building Regulations 2010. All design and construction to be in accordance with the Construction (Design and Management) Regulations 2007.

Rev	Date	Description	By
A	15-06-2016	Ground Floor restaurant footprint updated including Section	MH

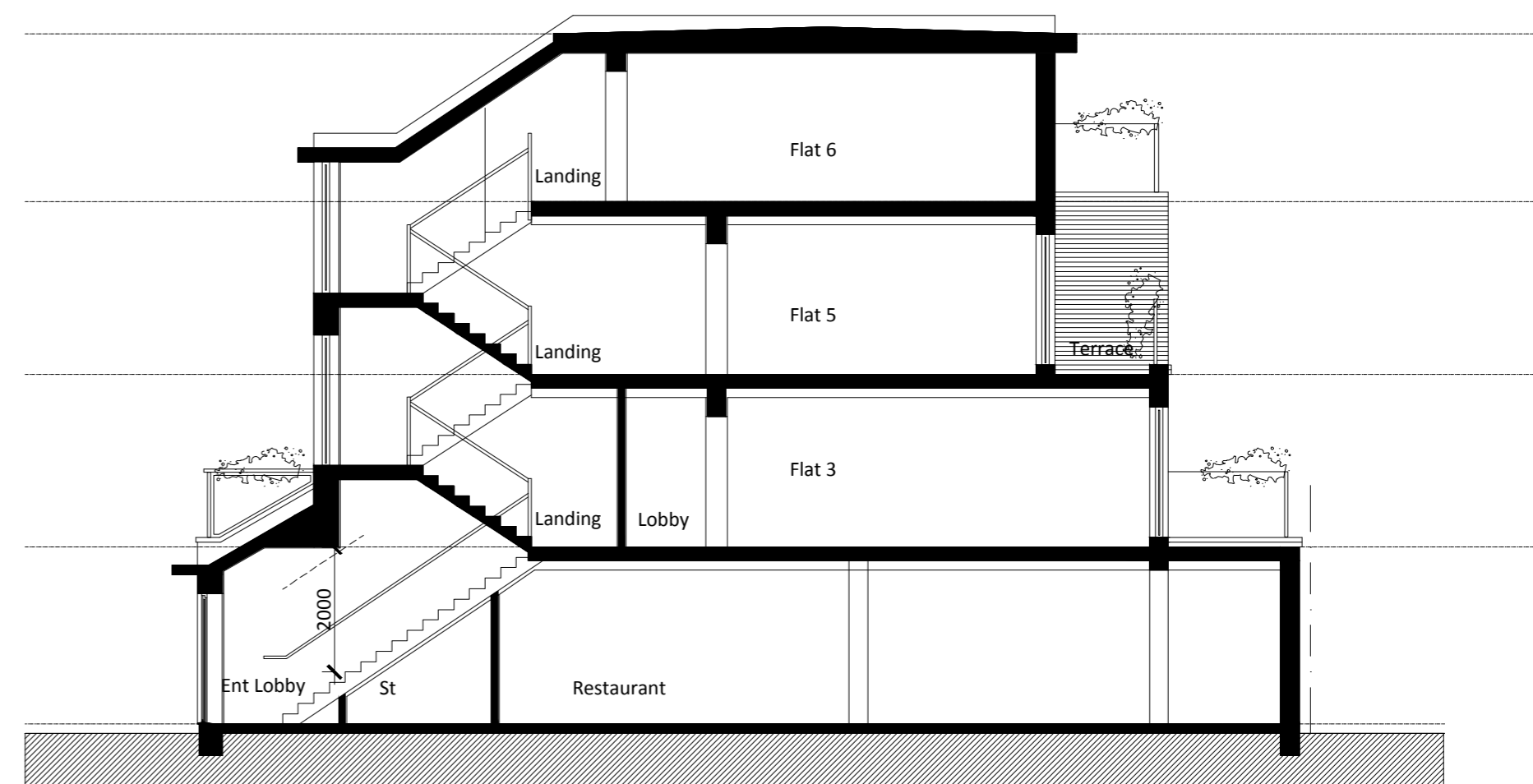

SECTION A-A

Revision B - Drawing title by FA

Scale @ 1:100

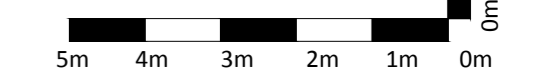

ehw architects + designers
 EHW Hitchin: Keynes House, Tilehouse Street, Hitchin, Herts. SG5 2DW
 EHW London: 10 Margaret Street, London W1W 8RL
 T 01462 455257
 E info@ehwarchitects.com
 Wehwarchitects.com
 ISO 9001:2008 Registered



Client Mrs Karatay

Project 475 Blackfen Road Bexley, Kent

Drawing Title Proposed Third Floor Plans Section A-A

Drawn	Date	Checked	Scale @ A2
MH	May 16		1/100
Job No	Drawing No	Revision	Note
2015-23	PL06	B	DO NOT SCALE