

Notes  
 Do not scale from this drawing. All dimensions to be checked on site prior to construction and any discrepancies reported to the Architect. Copyright reserved.

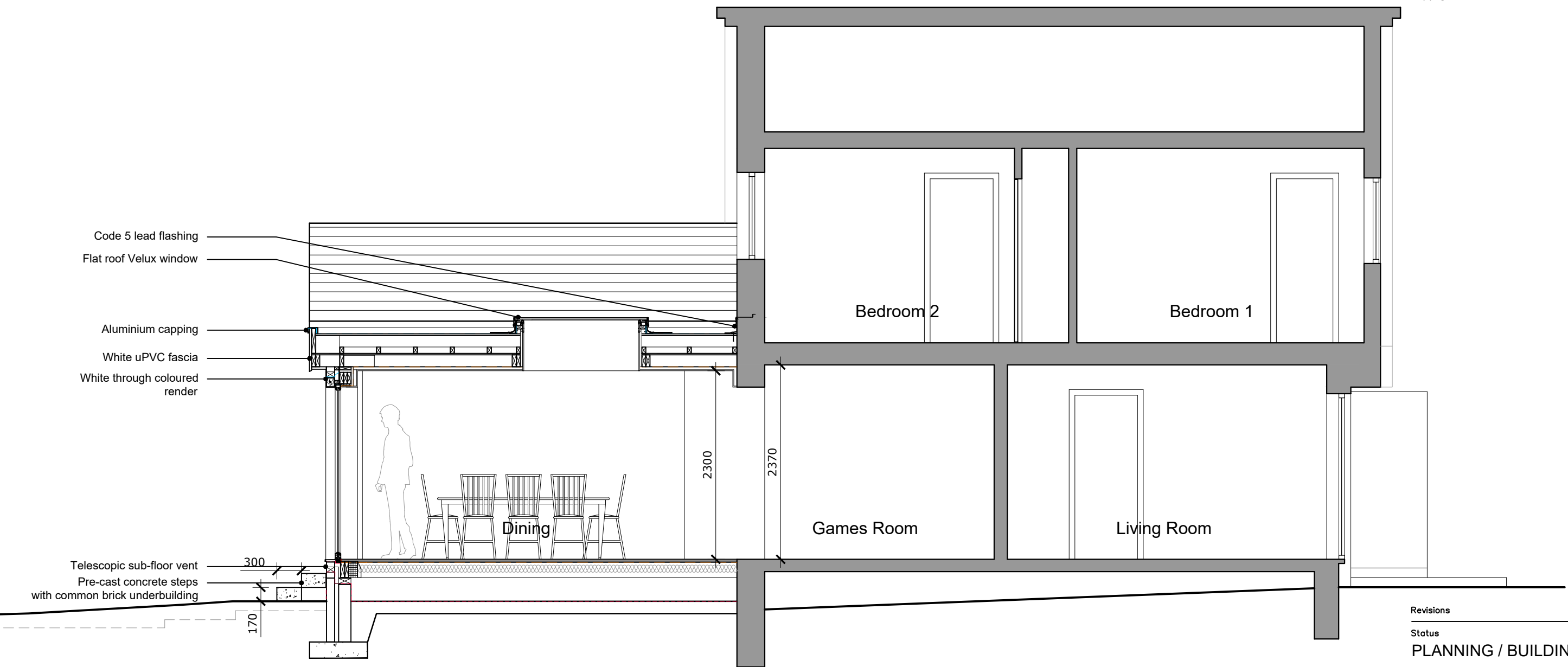

Revisions

Status  
**PLANNING / BUILDING WARRANT**

Client  
 Scott Murray

Project  
 2 Fleming Road  
 Houston  
 PA6 7EU

Title  
 Section A-A'  
 as proposed

Scale	Size	Date	Drawn	Checked
1:50	A3	Sep 23	SW	SA



Allison Architecture  
 13 Royal Crescent  
 Glasgow G3 7SL

t: +44 (0)141 353 1082  
 e: hello@allisonarchitecture.co.uk  
 www.allisonarchitecture.co.uk

Project No.	Drawing No.	Rev.
23028	02-009	-



01 Section A-A' as proposed  
 1:50 @ A3