

Notes
 Do not scale from this drawing. All dimensions to be checked on site prior to construction and any discrepancies reported to the Architect. Copyright reserved.

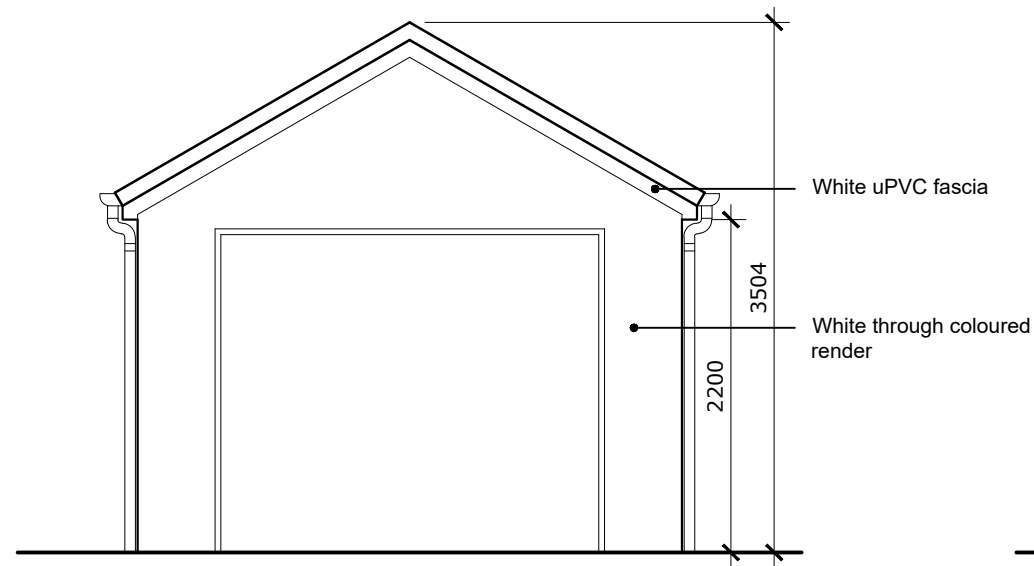

01 Garage West elevation as proposed
 1:50 @ A3

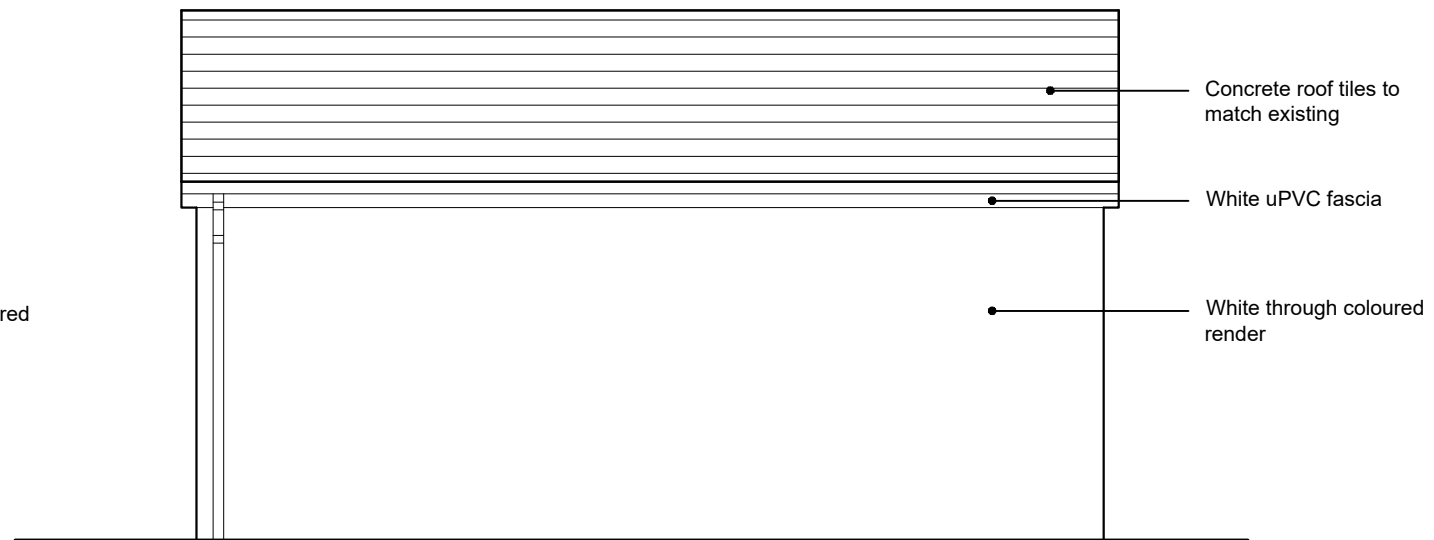

02 Garage South elevation as proposed
 1:50 @ A3

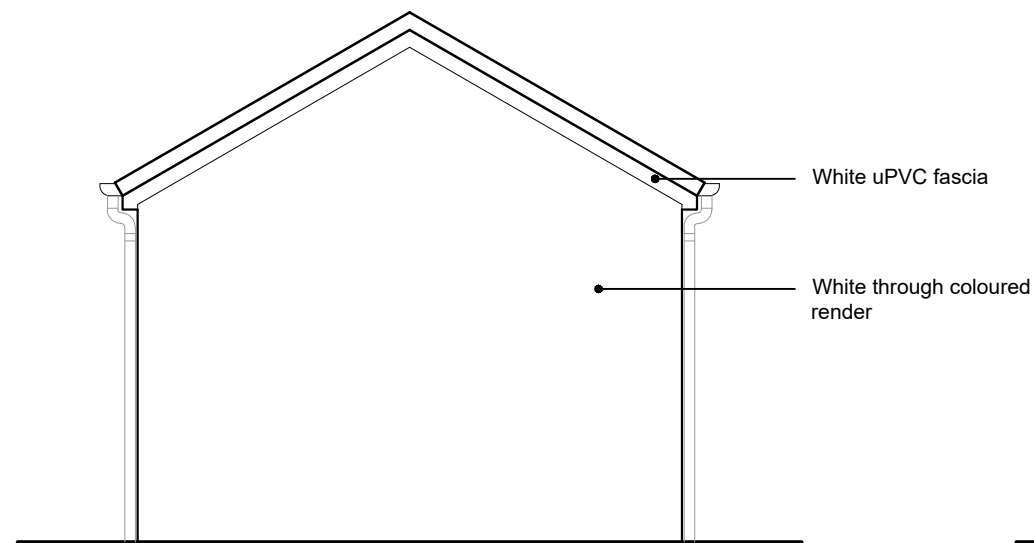

03 Garage East elevation as proposed
 1:50 @ A3

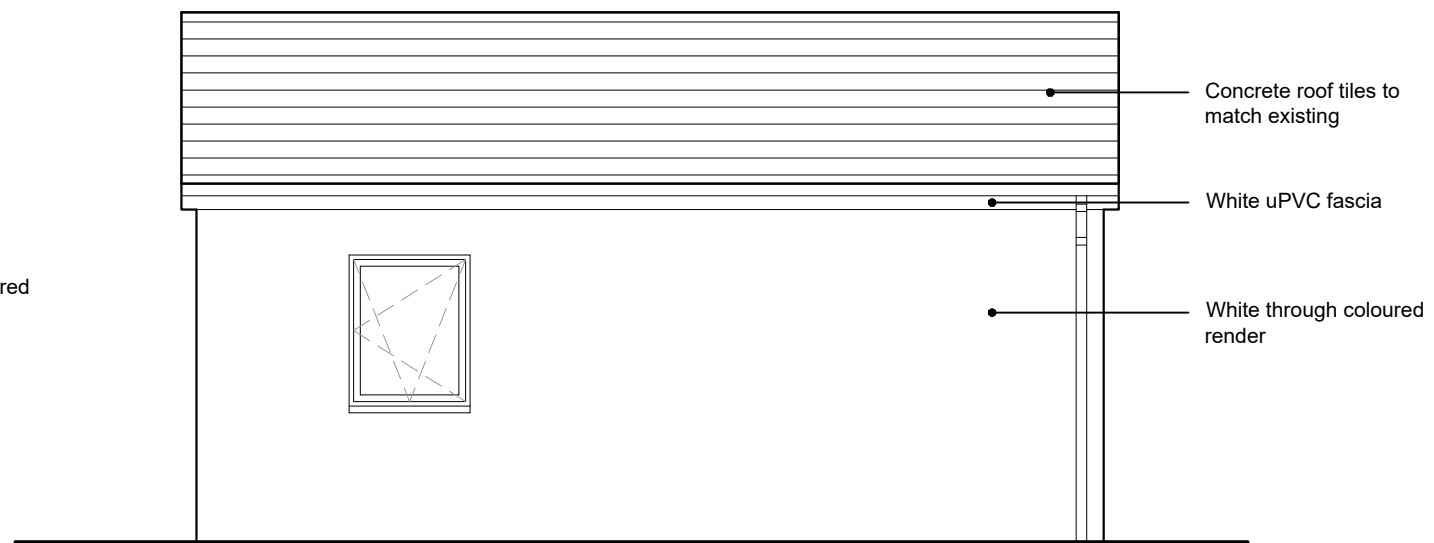

04 Garage North elevation as proposed
 1:50 @ A3



Revisions
 Status
PLANNING / BUILDING WARRANT
 Client
Scott Murray
 Project
**2 Fleming Road
 Houston
 PA6 7EU**
 Title
**Garage elevations
 as proposed**

Scale	Size	Date	Drawn	Checked
1:50	A3	Sep 23	SW	SA



Allison Architecture
 13 Royal Crescent
 Glasgow G3 7SL
 t: +44 (0)141 353 1082
 e: hello@allisonarchitecture.co.uk
 www.allisonarchitecture.co.uk

Project No.	Drawing No.	Rev.
23028	02-013	-