

Notes
 Do not scale from this drawing. All dimensions to be checked on site prior to construction and any discrepancies reported to the Architect. Copyright reserved.

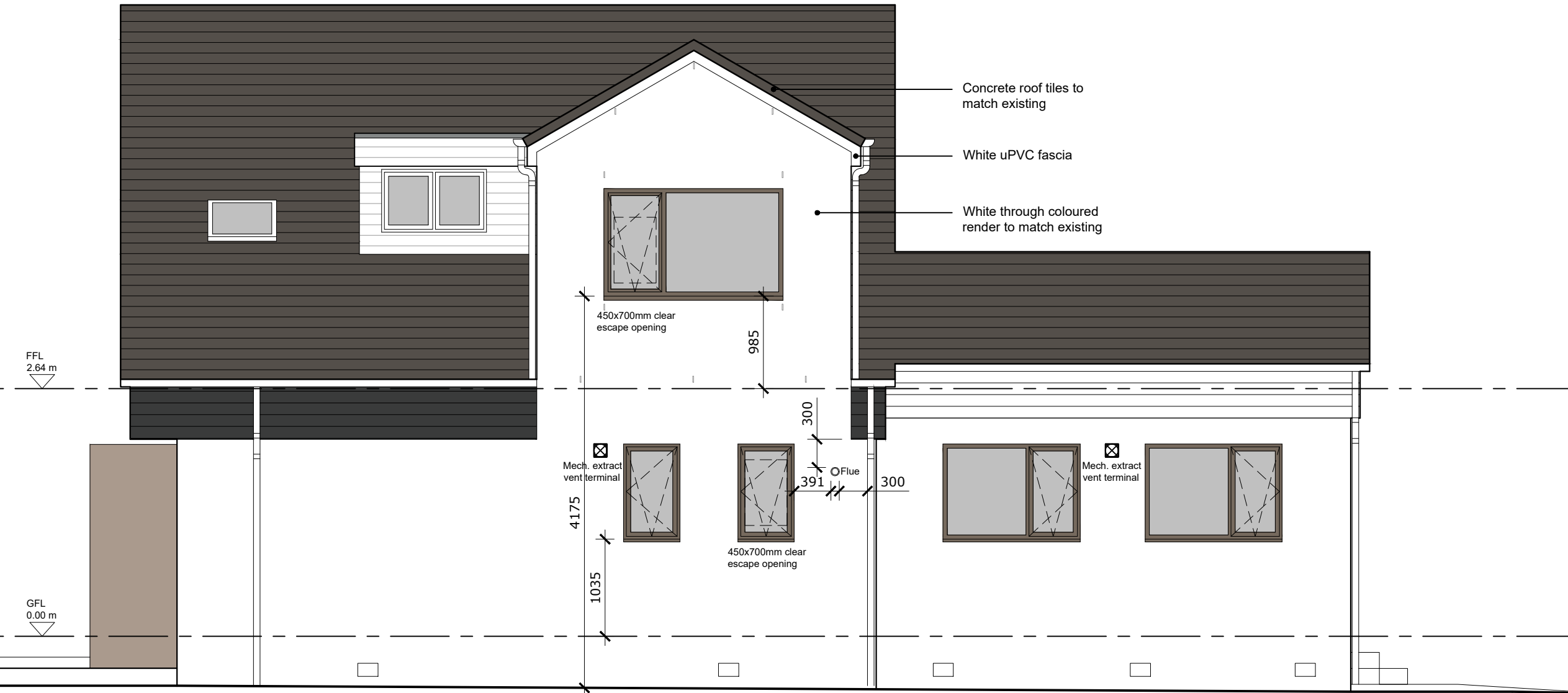

Concrete roof tiles to match existing

White uPVC fascia

White through coloured render to match existing

450x700mm clear escape opening

985

FFL 2.64 m

GFL 0.00 m

Mech. extract vent terminal

4175

1035

450x700mm clear escape opening

391

Flue

300

Mech. extract vent terminal

Revisions

Status
PLANNING / BUILDING WARRANT

Client
Scott Murray

Project
**2 Fleming Road
 Houston
 PA6 7EU**

Title
**East elevation
 as proposed**

Scale	Size	Date	Drawn	Checked
1:50	A3	Sep 23	SW	SA



Allison Architecture
 13 Royal Crescent
 Glasgow G3 7SL

t: +44 (0)141 353 1082
 e: hello@allisonarchitecture.co.uk
 www.allisonarchitecture.co.uk

Project No.	Drawing No.	Rev.
23028	02-008	-



01 East elevation as proposed
 1:50 @ A3