

Notes
 Do not scale from this drawing. All dimensions to be checked on site prior to construction and any discrepancies reported to the Architect. Copyright reserved.

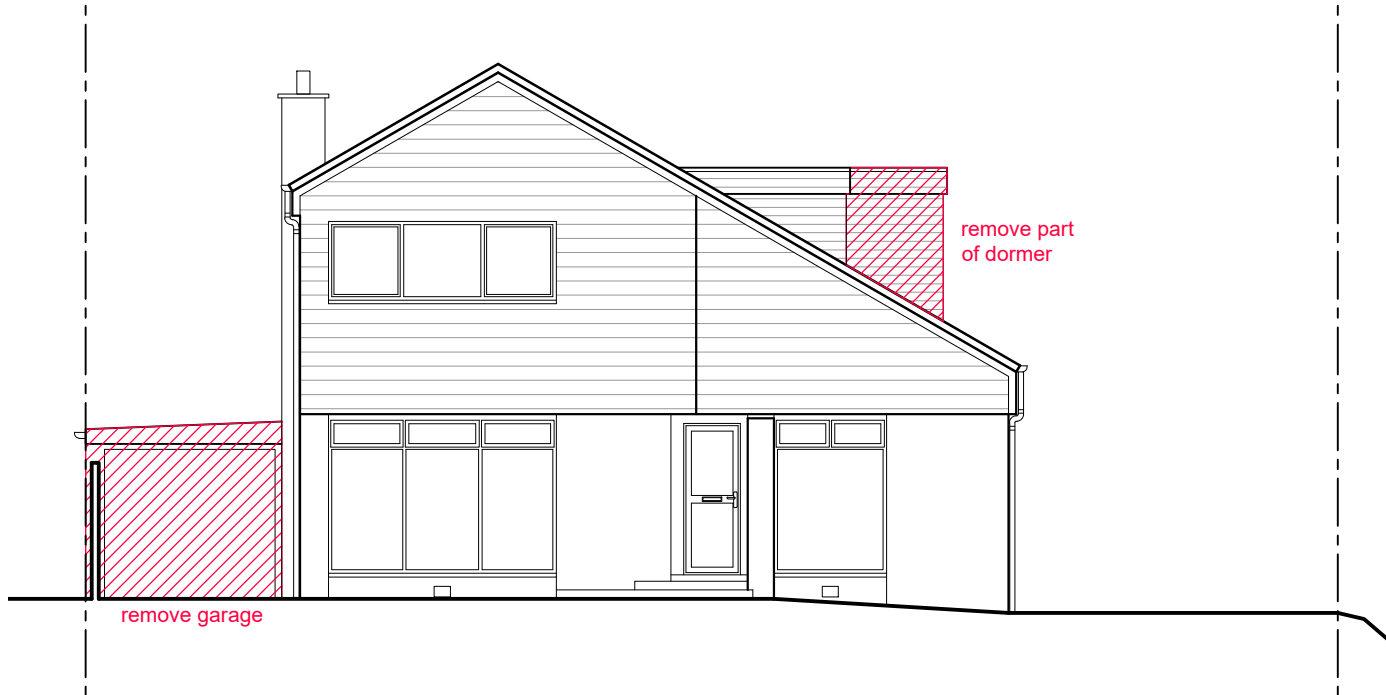

01 South elevation as existing
 1:100 @ A3

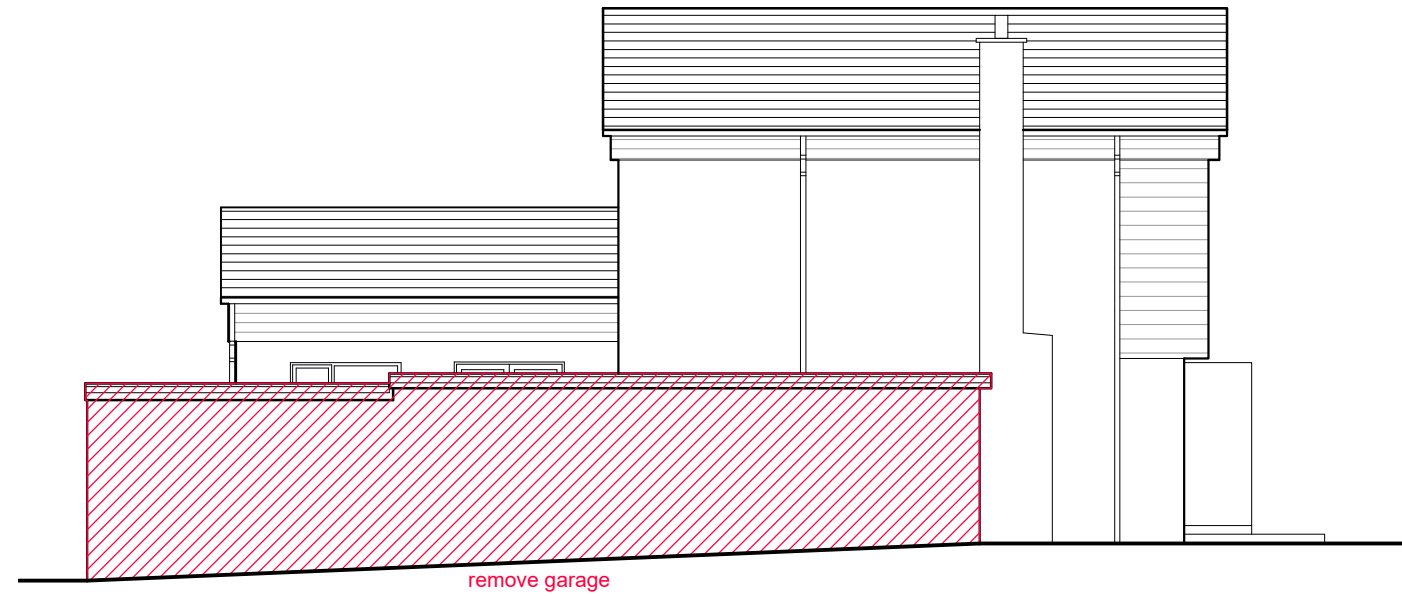

02 West elevation as existing
 1:100 @ A3

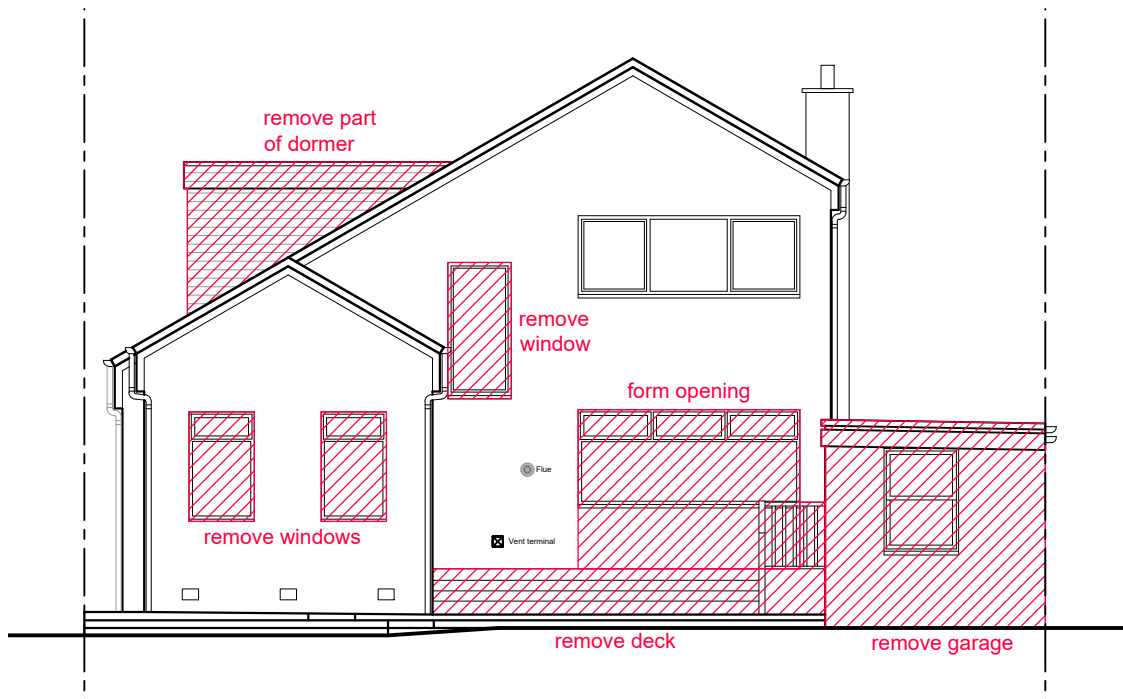

03 North elevation as existing
 1:100 @ A3

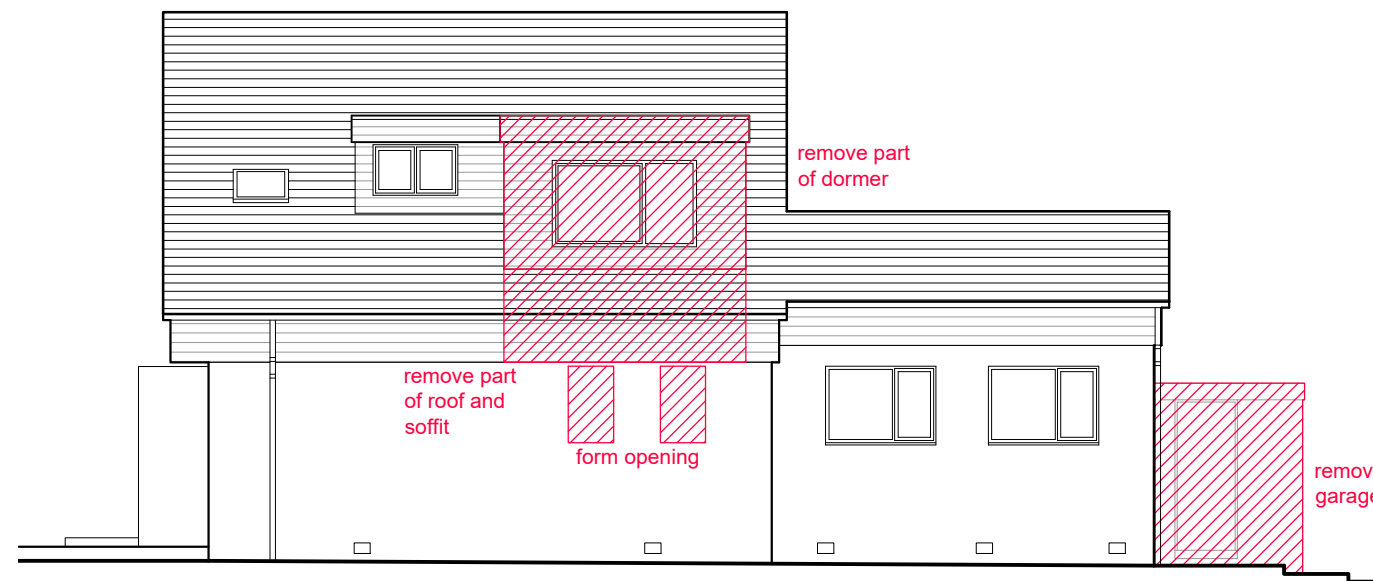

04 East elevation as existing
 1:100 @ A3

Revisions
 Status
 PLANNING / BUILDING WARRANT

Client
 Scott Murray

Project
 2 Fleming Road
 Houston
 PA6 7EU

Title
 Elevations
 as existing

Scale	Size	Date	Drawn	Checked
1:100	A3	Sep 23	SW	SA



Allison Architecture
 13 Royal Crescent
 Glasgow G3 7SL

t: +44 (0)141 353 1082
 e: hello@allisonarchitecture.co.uk
 www.allisonarchitecture.co.uk

Project No.	Drawing No.	Rev.
23028	01-004	-