

Notes  
 Do not scale from this drawing. All dimensions to be checked on site prior to construction and any discrepancies reported to the Architect. Copyright reserved.

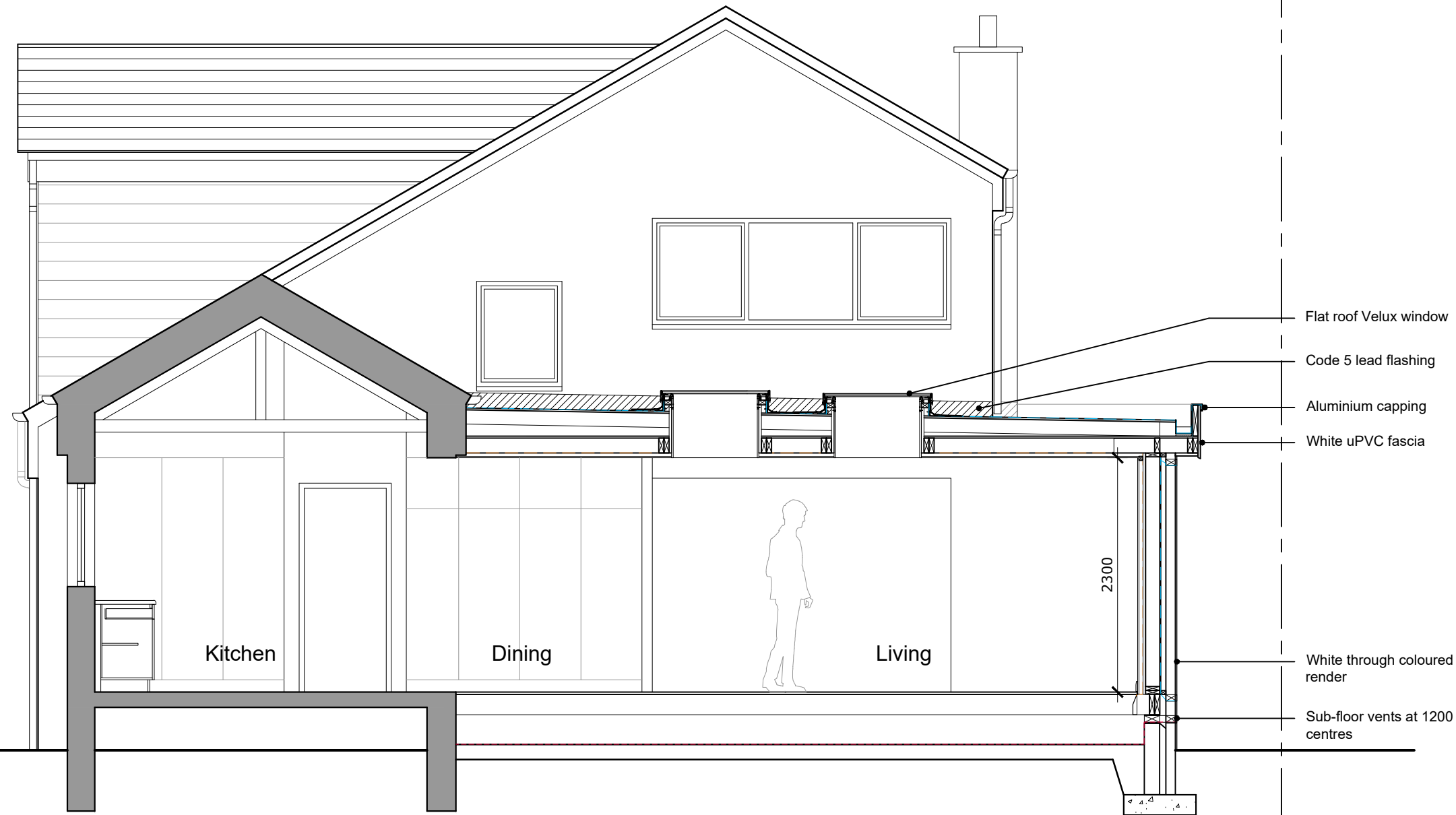

Flat roof Velux window  
 Code 5 lead flashing  
 Aluminium capping  
 White uPVC fascia

White through coloured render  
 Sub-floor vents at 1200 centres

2300

Revisions  
 Status  
**PLANNING / BUILDING WARRANT**  
 Client  
**Scott Murray**  
 Project  
**2 Fleming Road  
 Houston  
 PA6 7EU**  
 Title  
**Section C-C'  
 as proposed**

Scale	Size	Date	Drawn	Checked
1:50	A3	Sep 23	SW	SA



Allison Architecture  
 13 Royal Crescent  
 Glasgow G3 7SL  
 t: +44 (0)141 353 1082  
 e: hello@allisonarchitecture.co.uk  
 www.allisonarchitecture.co.uk

Project No.	Drawing No.	Rev.
<b>23028</b>	<b>02-011</b>	-



**01** Section C-C' as proposed  
 1:50 @ A3