

Notes
Do not scale from this drawing. All dimensions to be checked on site prior to construction and any discrepancies reported to the Architect.
Copyright reserved.

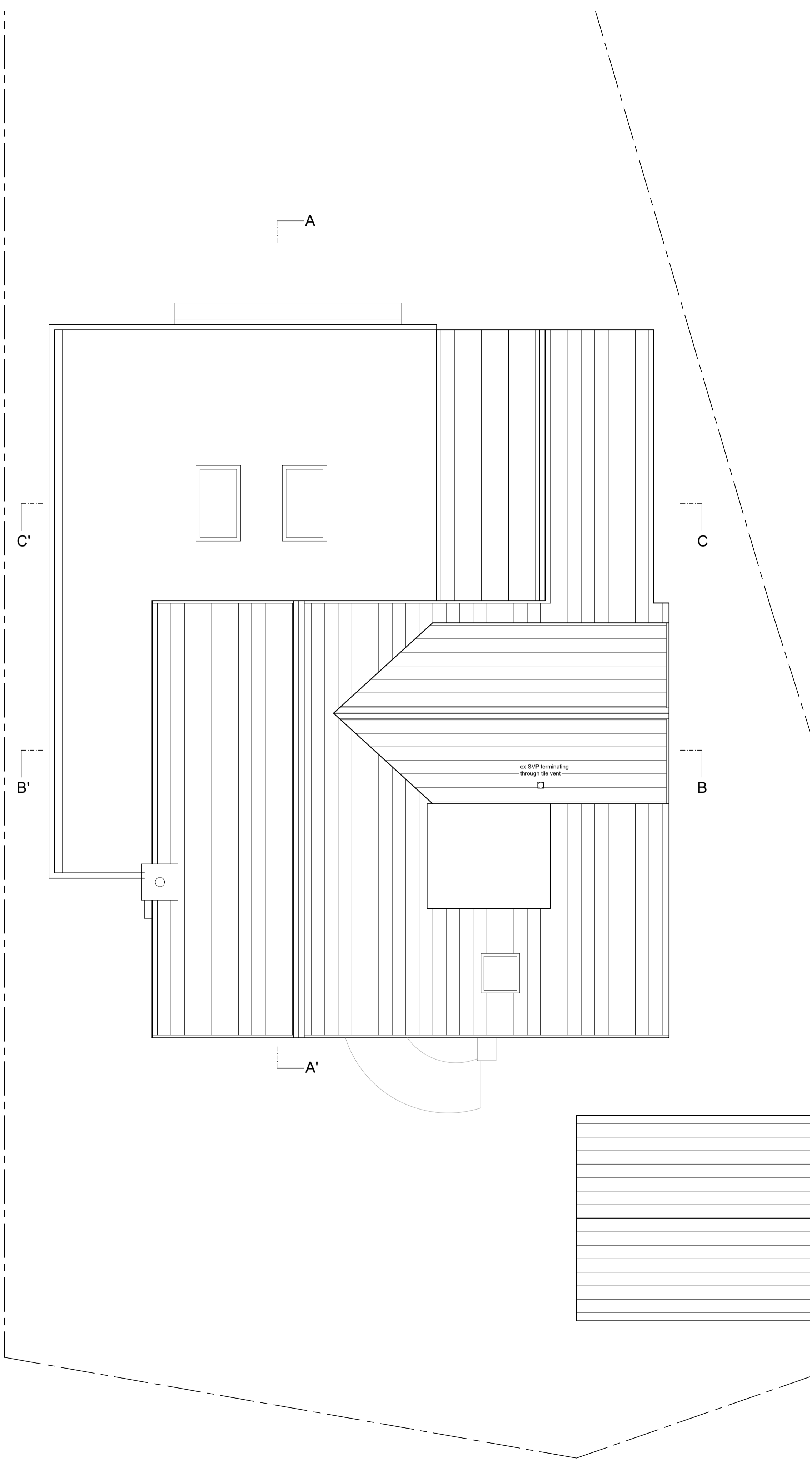

Revisions

Status
PLANNING / BUILDING WARRANT

Client
Scott Murray

Project
2 Fleming Road
Houston
PA6 7EU

Title
Roof plan
as proposed

Scale	Size	Date	Drawn	Checked
1:50	A2	Sep 23	SW	SA



Allison Architecture
13 Royal Crescent
Glasgow G3 7SL

t: +44 (0)141 353 1082
e: hello@allisonarchitecture.co.uk
www.allisonarchitecture.co.uk

Project No.	Drawing No.	Rev.
23028	02-004	-

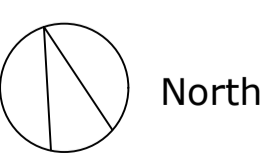

01 Roof plan as proposed
1:50 @ A2