

NOTE: PROPOSED WORKS TO BE COMPLETED TO ALL 5nr BUNGALOWS

DISCLAIMER NOTES:

- THIS DOCUMENT IS COPYRIGHT OF THE ORIGINATOR AND MUST BE TREATED AS CONFIDENTIAL
- THIS DOCUMENT MUST NOT BE ALTERED, REPRODUCED OR DISTRIBUTED WITHOUT PRIOR WRITTEN CONSENT OF THE ORIGINATOR
- THIS DOCUMENT MUST NOT BE ALTERED - THE ORIGINATOR ACCEPTS NO RESPONSIBILITY FOR ANY DISCREPANCIES ARISING AS A RESULT OF THE ORIGINATOR'S INFORMATION BEING ALTERED BY OTHERS
- ANY DISCREPANCY MUST BE REPORTED TO THE ORIGINATOR
- DO NOT SCALE THIS DOCUMENT - USE FIGURED DIMENSIONS ONLY
- ALL DIMENSIONS MUST BE CHECKED ON SITE PRIOR TO COMMENCEMENT OF ANY RELATED WORKS
- THIS DOCUMENT MUST BE READ IN CONJUNCTION WITH ALL SUPPORTING DOCUMENTS PRODUCED BY THE ORIGINATOR AND OTHER PROJECT DISCIPLINES
- THE ORIGINATOR ACCEPTS NO RESPONSIBILITY FOR THE ACCURACY OF BACKGROUND INFORMATION PRODUCED BY THIRD PARTIES - THIS MUST BE TREATED AS INDICATIVE ONLY
- USERS OF THIS DOCUMENT ARE RESPONSIBLE FOR CHECKING WHICH REVISION IS CURRENT
- THE DOCUMENT STATUS 'INFORMATION' OR 'PRELIMINARY', INDICATES THAT THIS DRAWING IS FOR REFERENCE PURPOSES ONLY - THE ORIGINATOR WILL ACCEPT NO RESPONSIBILITY FOR THE COMPLETENESS OF INFORMATION UNDER THIS STATUS
- THE DOCUMENT STATUS 'RECORD' OR 'AS BUILT' HAS BEEN PREPARED, IN PART, BASED UPON INFORMATION FURNISHED BY OTHERS, WHILE THIS INFORMATION IS BELIEVED TO BE RELIABLE, THE ORIGINATOR ASSUMES NO RESPONSIBILITY FOR THE ACCURACY OF THIS 'RECORD' OR 'AS BUILT' DOCUMENT OR FOR ANY ERRORS OR OMISSIONS THAT MAY HAVE BEEN INCORPORATED INTO IT AS A RESULT OF INCORRECT INFORMATION PROVIDED TO THE ORIGINATOR. THOSE RELYING ON THE 'RECORD' OR 'AS BUILT' DOCUMENT ARE ADVISED TO OBTAIN INDEPENDENT VERIFICATION OF ITS ACCURACY

DRAWING NOTES:

CDM REGULATIONS 2015  
 SIGNIFIANT OR NON-OBVIOUS RISKS AND RISKS WHICH ARE DIFFICULT TO MANAGE ARE IDENTIFIED ON THIS DRAWING USING THE FOLLOWING SYMBOL IDENTIFIED TO THE RIGHT WITH BRIEF ACCOMPANYING TEXT. FOR FURTHER DETAILS OF THE RISKS IDENTIFIED BY DESIGNERS, REFERENCE SHOULD BE MADE TO CDM HAZARD REGISTER.

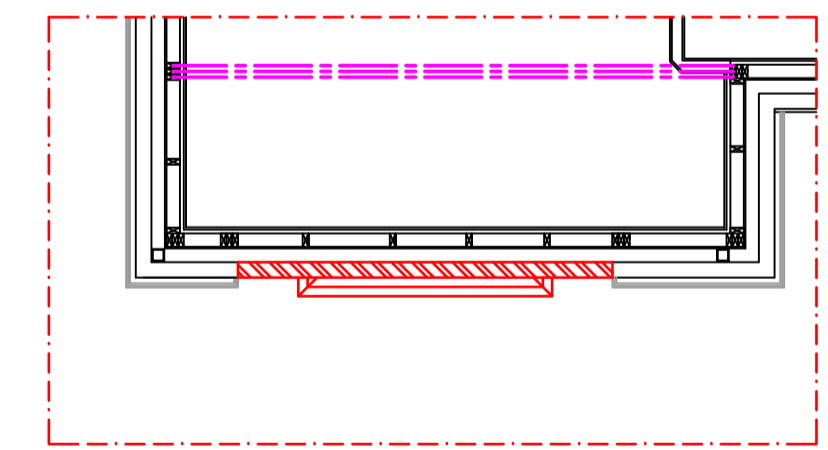
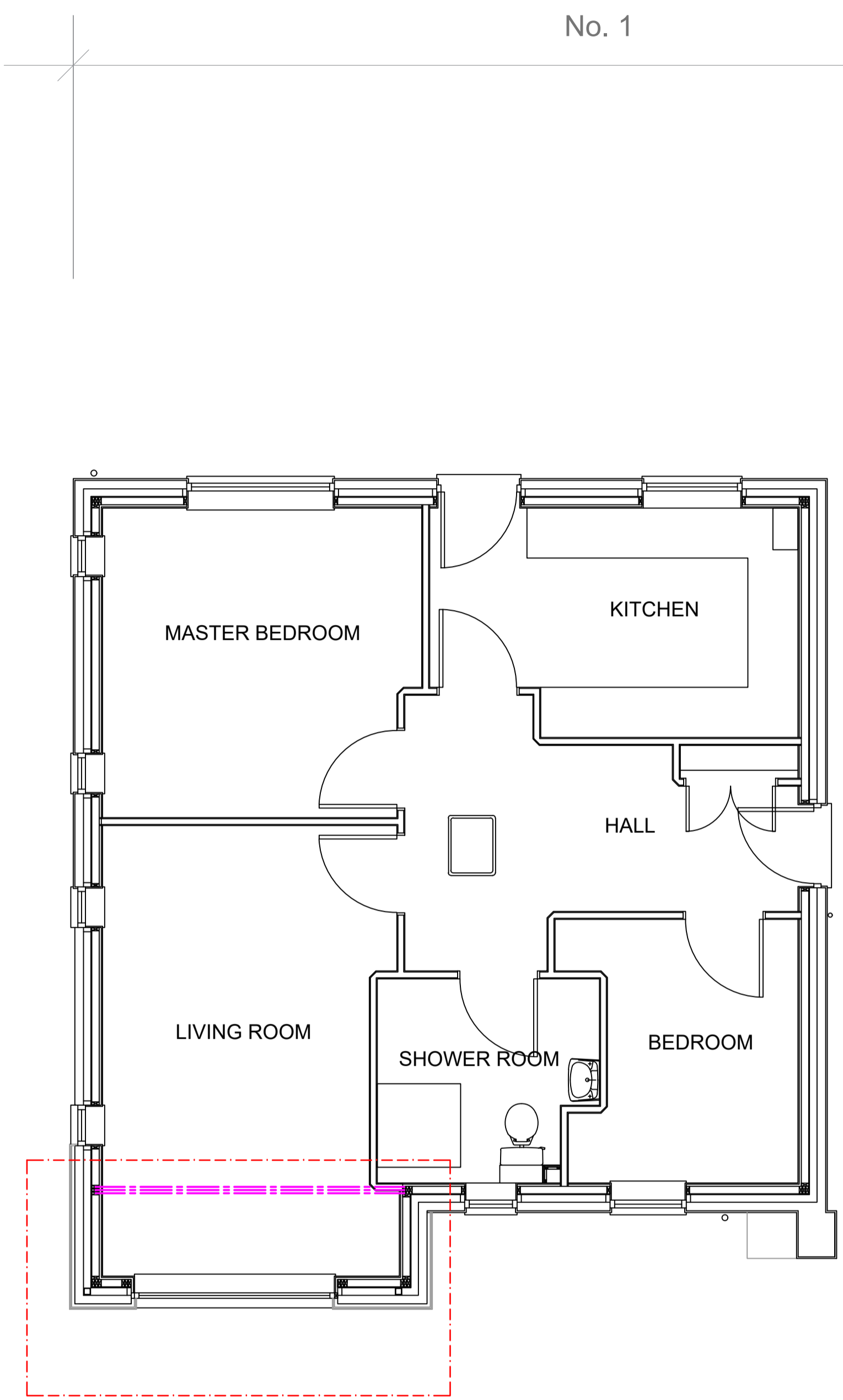

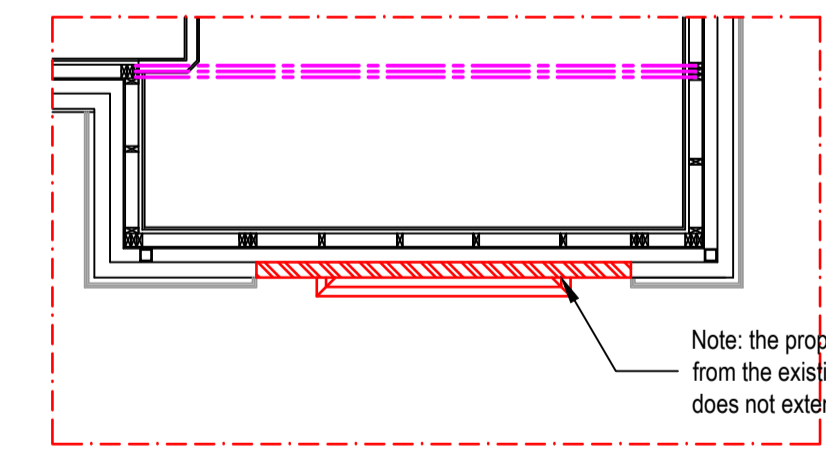
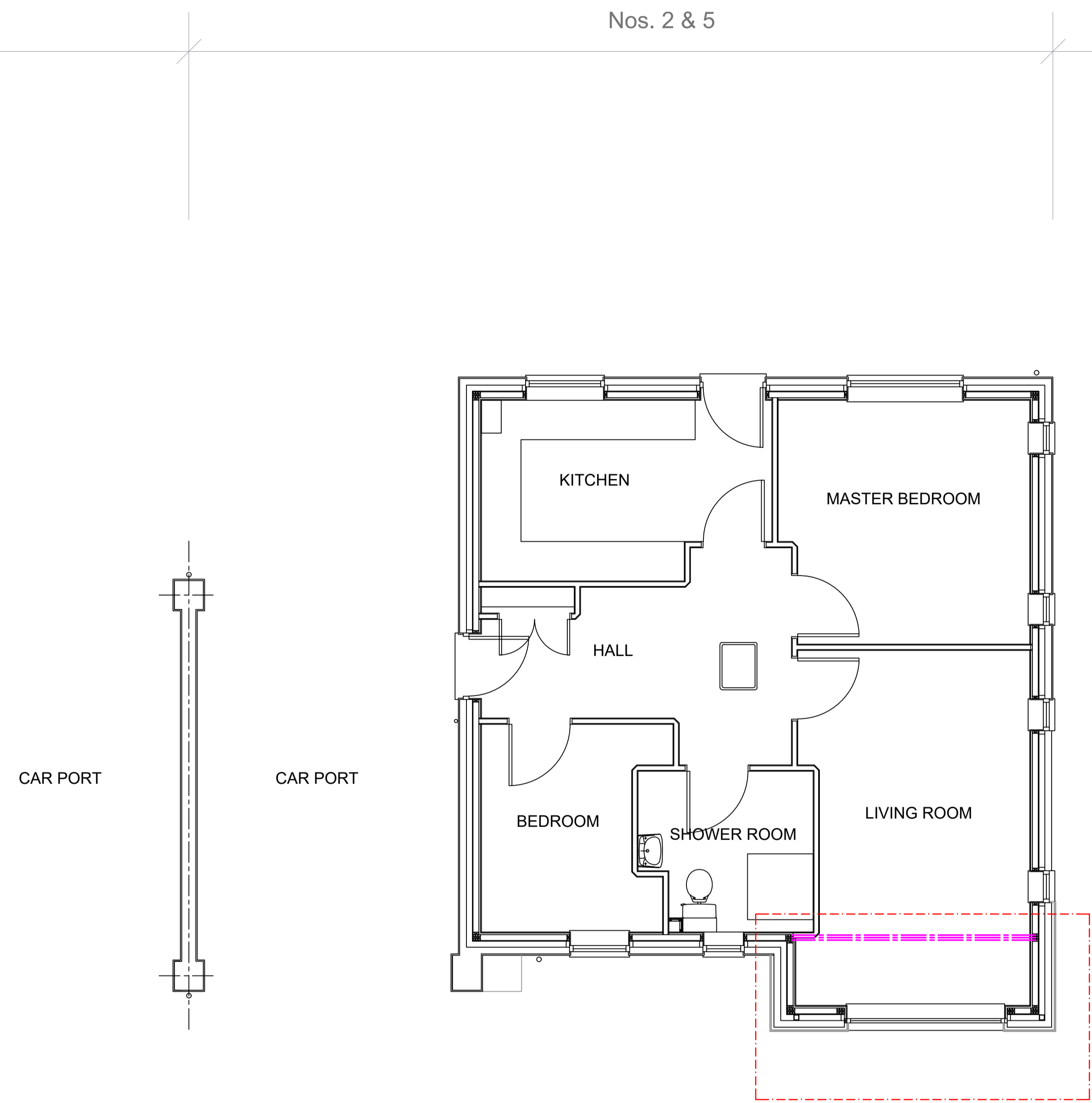

BAY DETAIL UNDER CENTRAL WINDOW

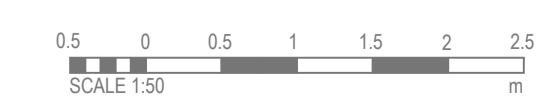

BAY DETAIL UNDER CENTRAL WINDOW

Note: the proposed reconstructed brick panel is set back from the existing panel by 100mm ensuring the proposal does not extend forward of the existing building line



REV	DESCRIPTION	DATE	BY	CHKD

ORIGINATOR: www.ridge.co.uk



PROJECT NUMBER: 5021060  
 CLIENT: SOVERIGN HOUSING ASSOCIATION LTD

IN ASSOCIATION WITH:  
 TBC

PROJECT:  
 PROPOSED BAY GLAZING ALTERATIONS AT:  
 1 - 5 AGATE DRIVE  
 BISHOPS CLEEVE GL52 7ZH

TITLE:  
 PROPOSED FLOOR PLANS A  
 Nos. 1, 2 & 5

DRAWN BY: GW CHECKED BY: XX APPROVED BY: XX  
 SCALE: 1:50 @ A1 DATE: 12/10/2023  
 STATUS: DESCRIPTION:  
 SO INITIAL STATUS

DRAWING No: 1-5 Agate Drive PD 12.10.23.dwg

PROJECT:	ORG:	FUNCTION:	SPATIAL:	FORM:	DISCIPLINE:	NUMBER:	REV:
5021060	RDG	XX	00	D	B	016	-