

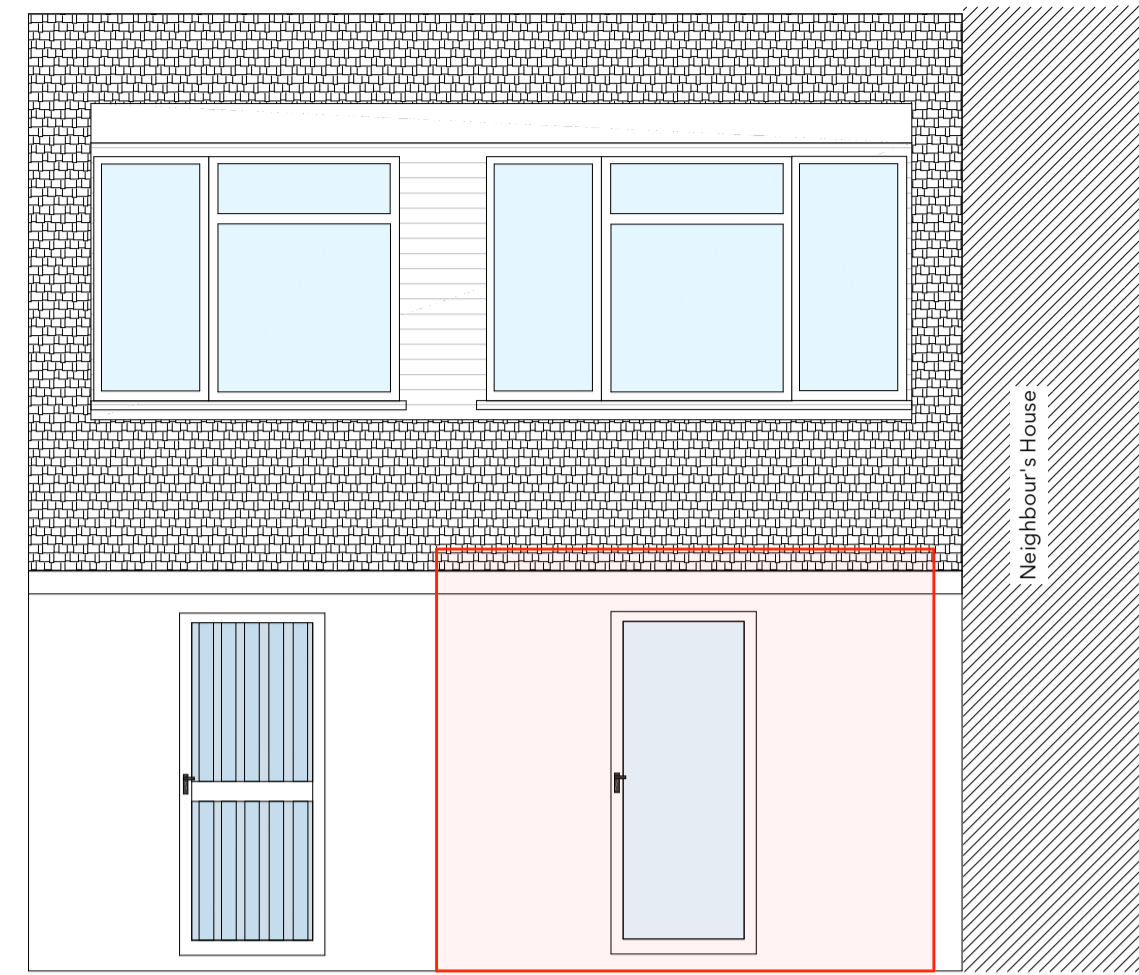

EXISTING
REAR ELEVATION
Scale: 1:50

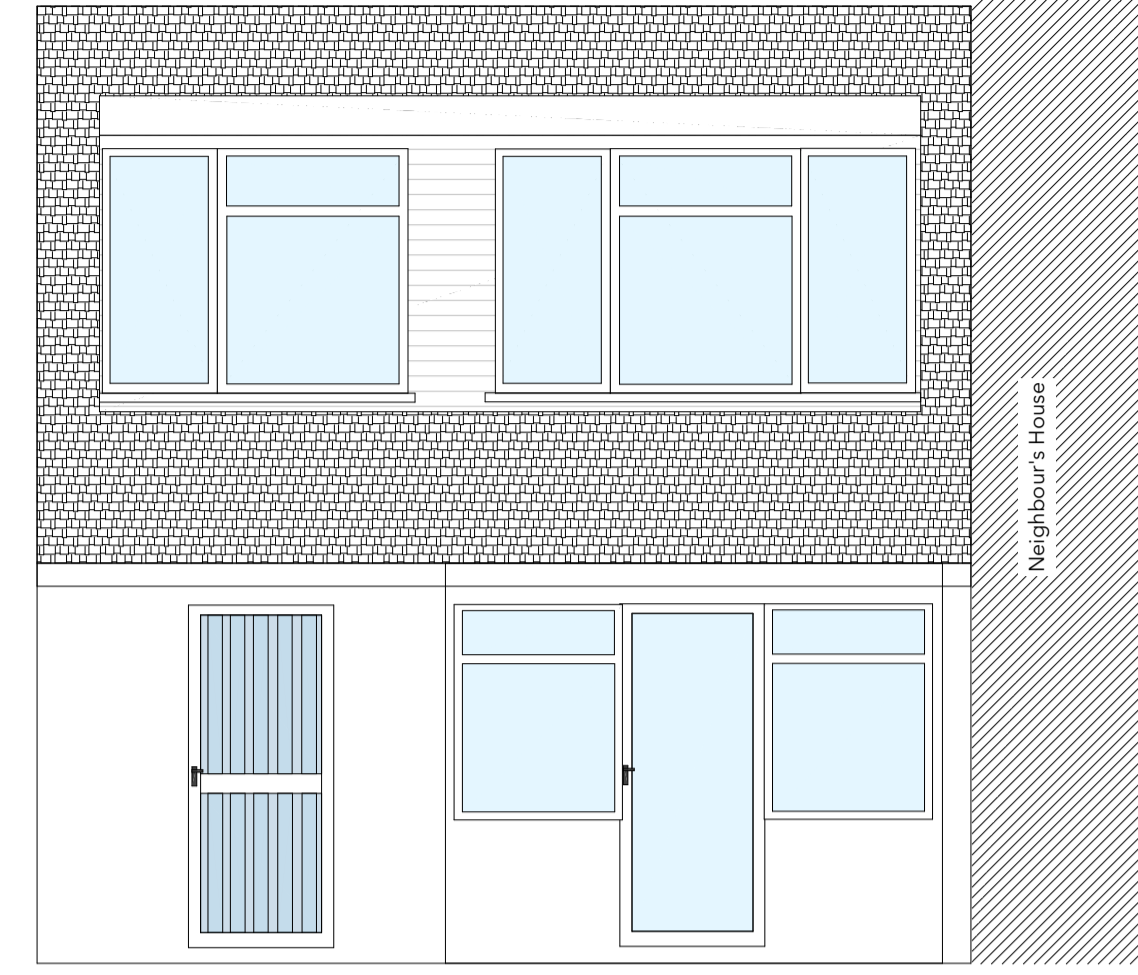

PROPOSED
REAR ELEVATION
Scale: 1:50



EXISTING
REAR ELEVATION
Scale: 1:50

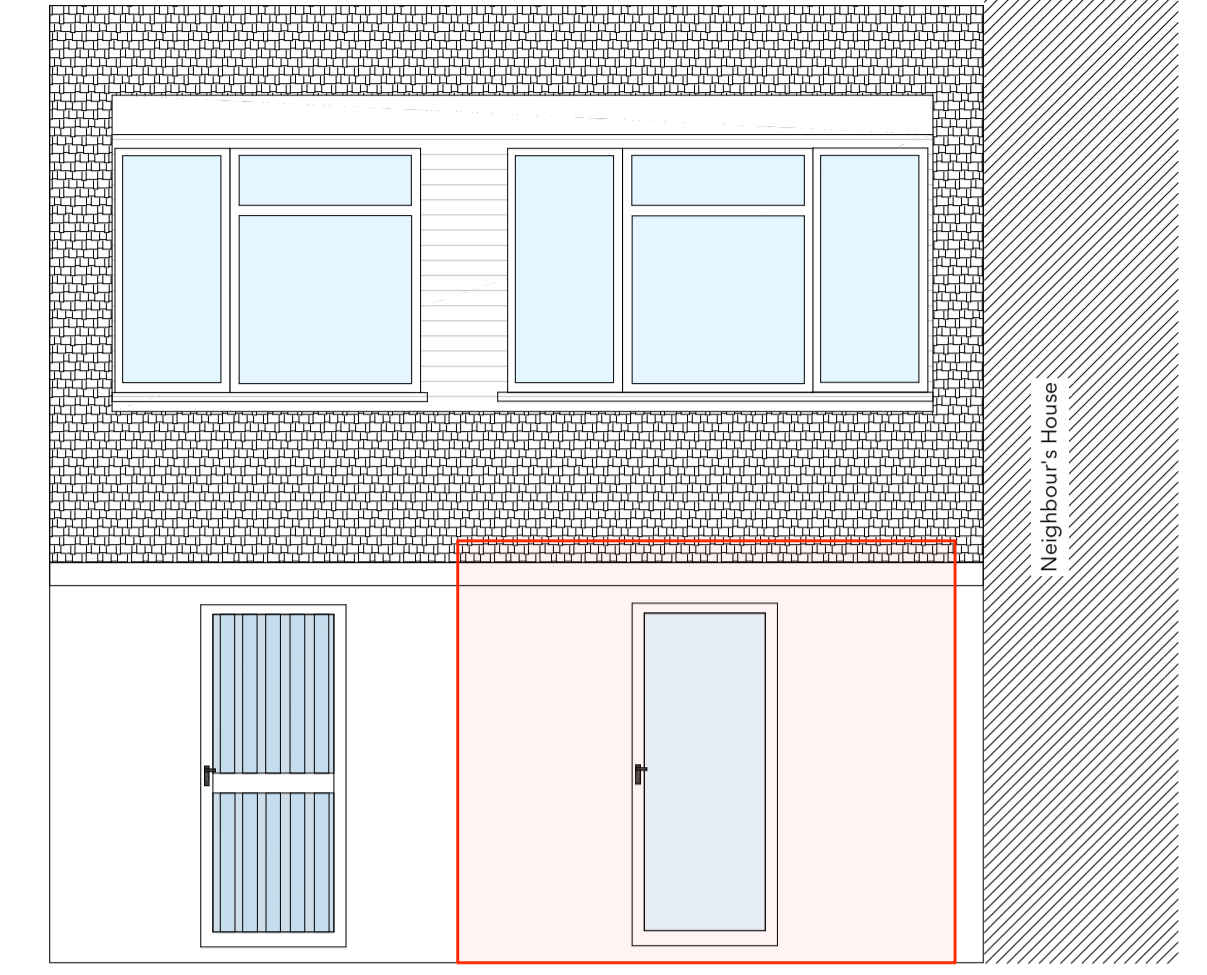

PROPOSED
REAR ELEVATION
Scale: 1:50



EXISTING
FRONT ELEVATION
Scale: 1:50



PROPOSED
FRONT ELEVATION
Scale: 1:50



EXISTING
FRONT ELEVATION
Scale: 1:50



PROPOSED
FRONT ELEVATION
Scale: 1:50

IMPORTANT: Copyright of STUDIO ONE UK - Architecture & Design Consultants; All Rights Reserved. DO NOT SCALE FROM THESE DRAWINGS. Sizes may be different on site and should be checked thoroughly prior to commencing works. **IMPORTANT: No works to begin on site until all required approvals are received.**
Any discrepancies must be notified to the architectural designer / engineer as calculations may need to be amended. These drawings, calculations, etc are based upon data provided by the client &/or other parties and whilst the information contained herein is to the best of our knowledge true and accurate, we specifically exclude any liability for errors or omissions arising therefrom. Details, sizes & measurements, practices and principles should always be verified as to accuracy and suitability for the required purpose of use. All building and materials/products must meet the current Building Regulations (as amended) and British Standards (as amended). All calculations are based upon data provided by the client and whilst the information contained herein is to the best of our knowledge true and accurate, we specifically exclude any liability for errors or omissions arising therefrom. Details, practices and principles should be verified as to accuracy and suitability for the required purpose of use. No works should be started on site until all required approvals are received.

DRAWINGS PROVIDED BY:		STUDIO ONE UK Architecture & Design Consultants UK LIVERPOOL UK e: studiooneuk@aol.com	DATE: Oct/2023
SHEET TITLE:		Building Drawings	SCALE: 1:100 unless otherwise stated
PROJECT DESCRIPTION:		Proposed Rear Extension at: 31 Abrams Fold, Banks, PR9 8AL	SIZE: A1
CLIENT/S:		Mr Kishor Somaia	REV: A
DRAWN BY:		FD: JABLS/RE/CP/NB AMD: Client amendments	SHEET: S-2