

North Elevation [SCALE 1:100]

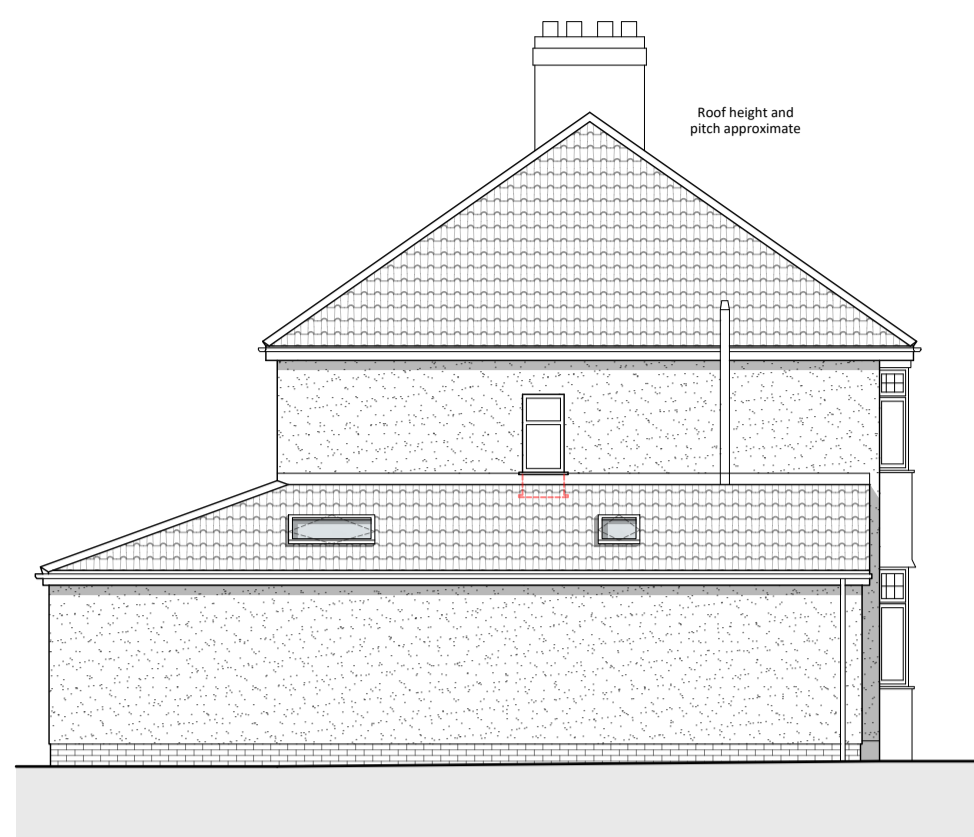

East Elevation [SCALE 1:100]

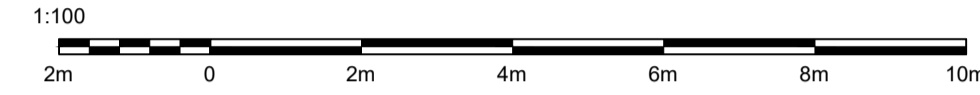
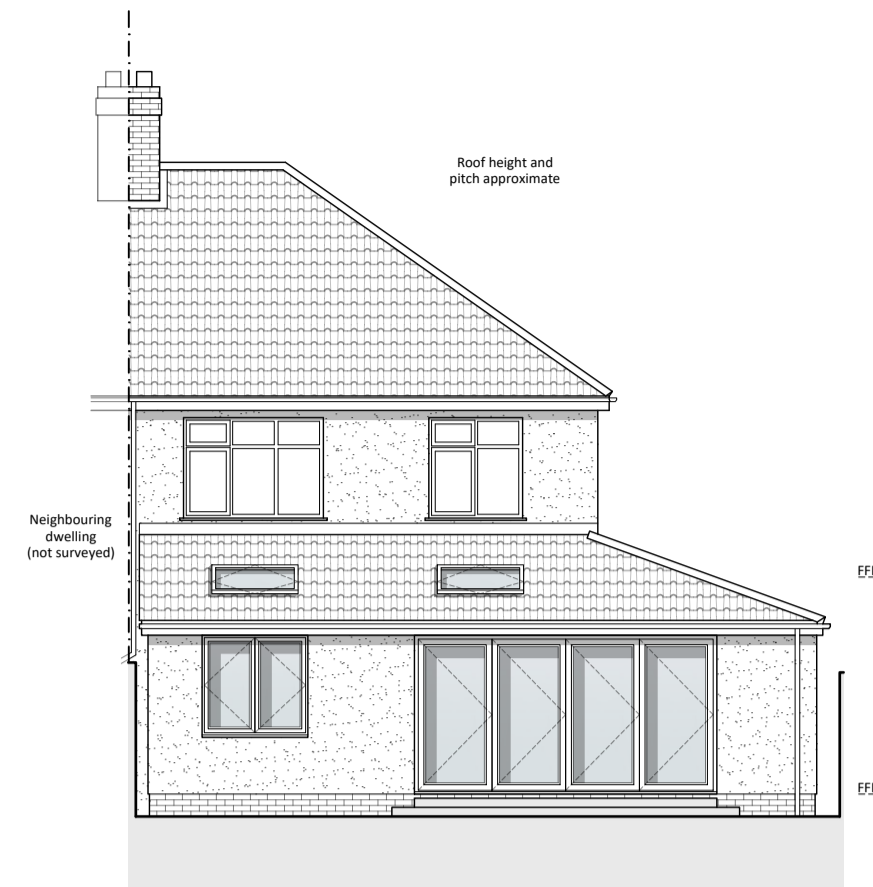

South Elevation [SCALE 1:100]

Legend

- Cill: Floor to Cill Height
- Head: Cill to Head Height
- ⊙273 Floor to Ceiling measurement in mm
- ⊙111 Step Up in mm
- Existing Walls
- Proposed Walls
- Overhead Structure
- Walls to be Demolished
- IC Inspection Chamber
- ⊙ Boiler

Schedule of Materials:

- Brick/Render Wall Finish
- Profiled Roof Tiles
- UPVC/Alu Windows and Doors
- UPVC Downpipes and Guttering

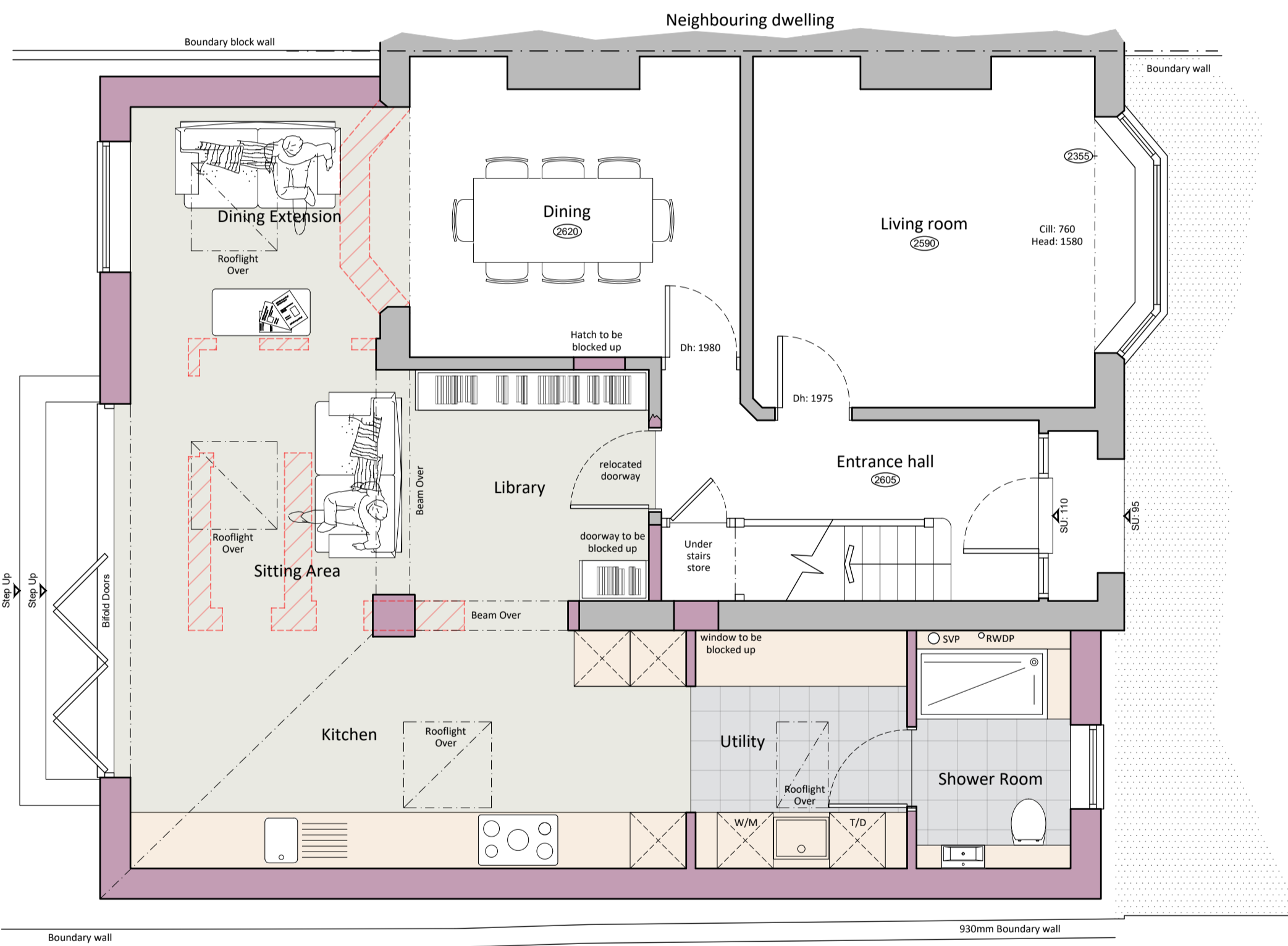

Ground Floor Plan [SCALE 1:50]

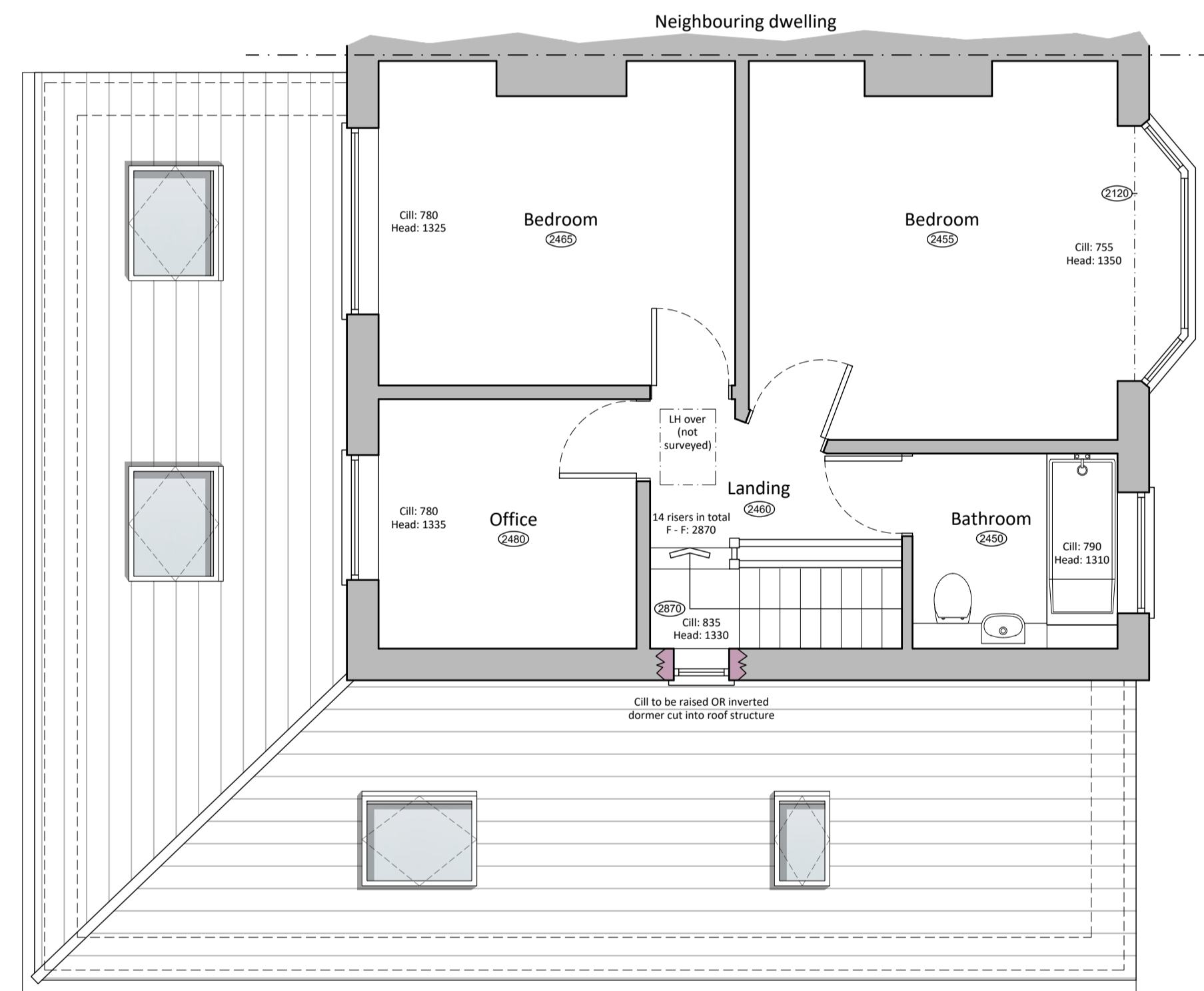
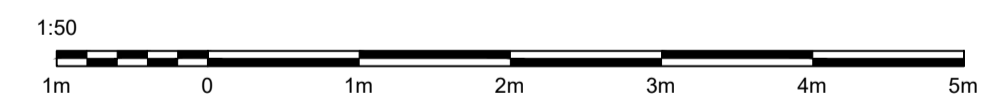

First Floor Plan [SCALE 1:50]

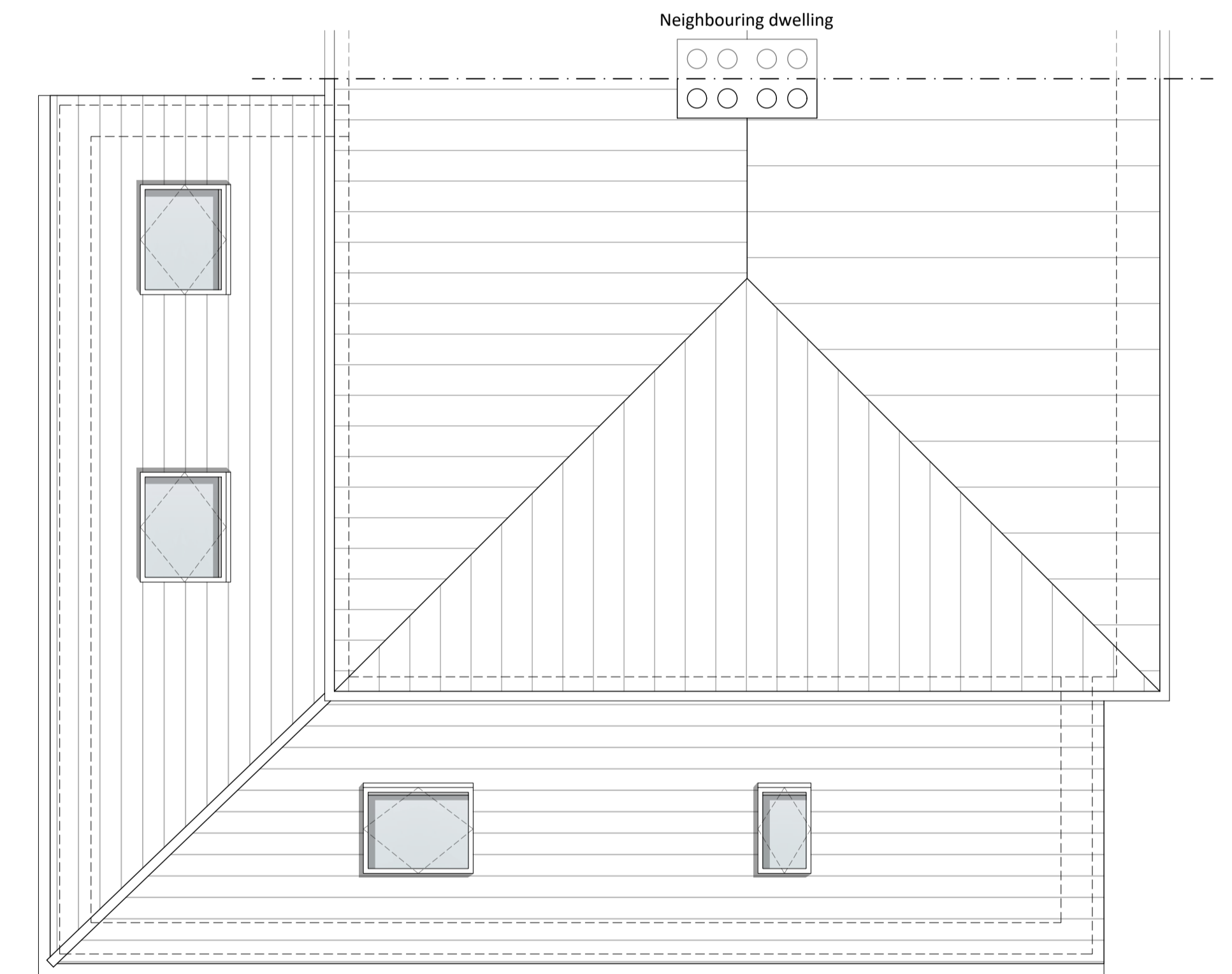
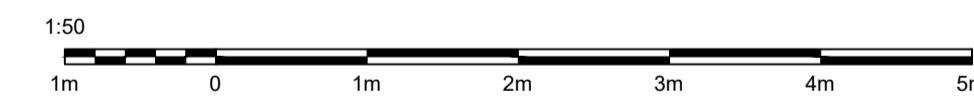

Roof Plan [SCALE 1:50]

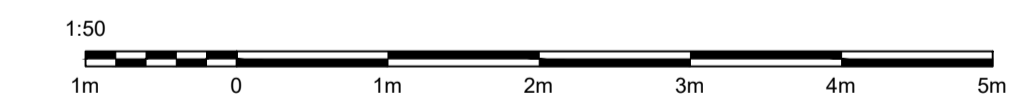

PROJECT Extension and alterations to no.23 Ellesmere Road, Uphill, WSM, BS23 4UT		
DRAWING TITLE 'As Proposed'		
SCALE @ A1 As Shown	DATE October 23	DRAWN RT
DRAWING NUMBER 23-086-200		REVISION

REVISION	DATE	DETAILS	REVISION	DATE	DETAILS

ALL DIMENSIONS TO BE CHECKED ON SITE. DO NOT SCALE FROM THIS DRAWING. THIS DRAWING & ITS DESIGN IS THE COPYRIGHT OF STUDIO 63 ARCHITECTURE AND MAY NOT BE REPRODUCED IN ANY FORM WHATSOEVER WITHOUT THEIR EXPRESS PRIOR CONSENT