

- Legend**
- Cill: Floor to Cill Height
  - Head: Cill to Head Height
  - 227A Floor to Ceiling measurement in mm
  - SD-T11 Step Up in mm
  - Existing Walls
  - Proposed Walls
  - Overhead Structure
  - Walls to be Demolished
  - IC Inspection Chamber
  - B Boiler

**Schedule of Materials:**

- Brick/Render Wall Finish
- Profiled Roof Tiles
- UPVC Windows and Doors
- UPVC Downpipes and Guttering

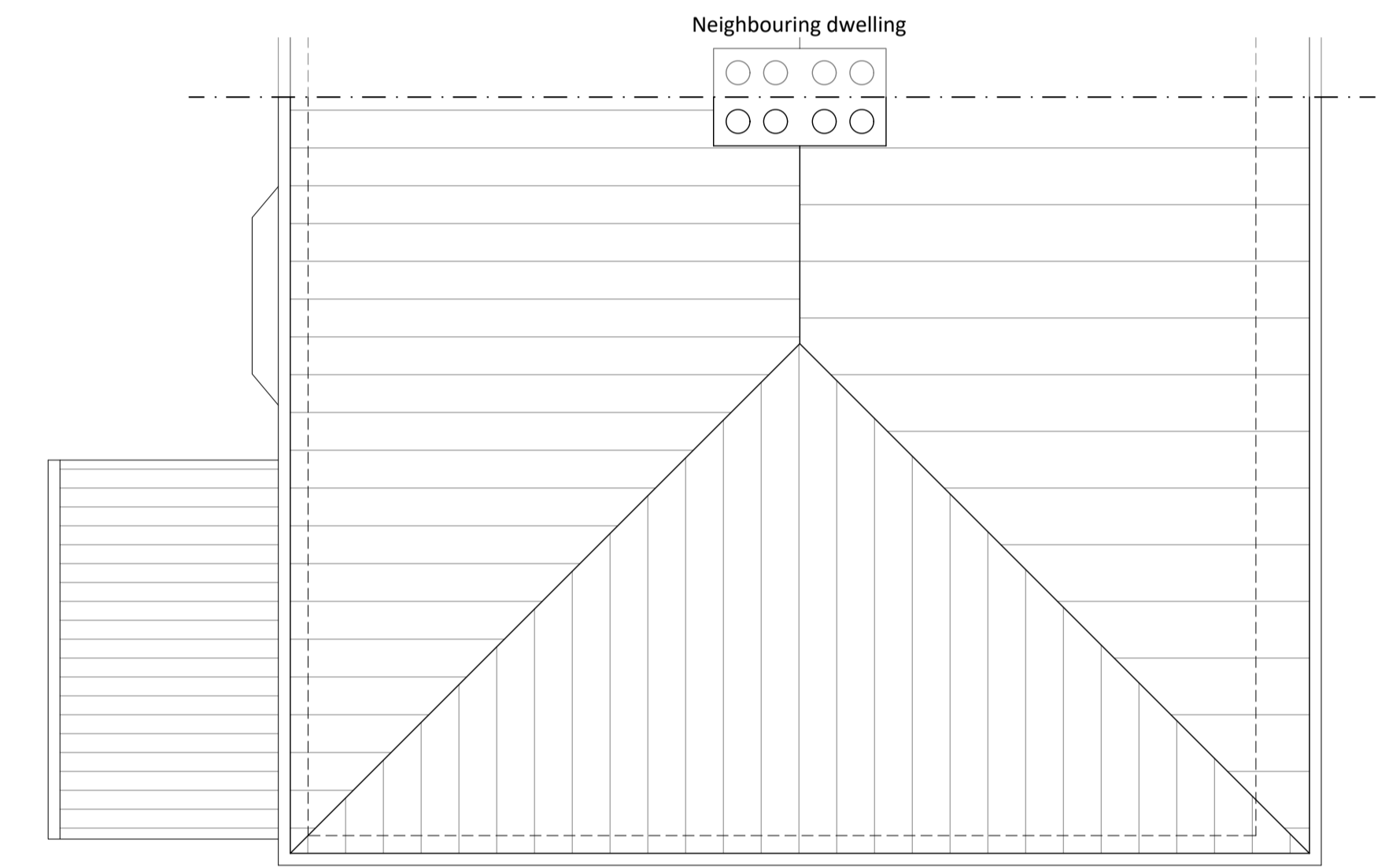
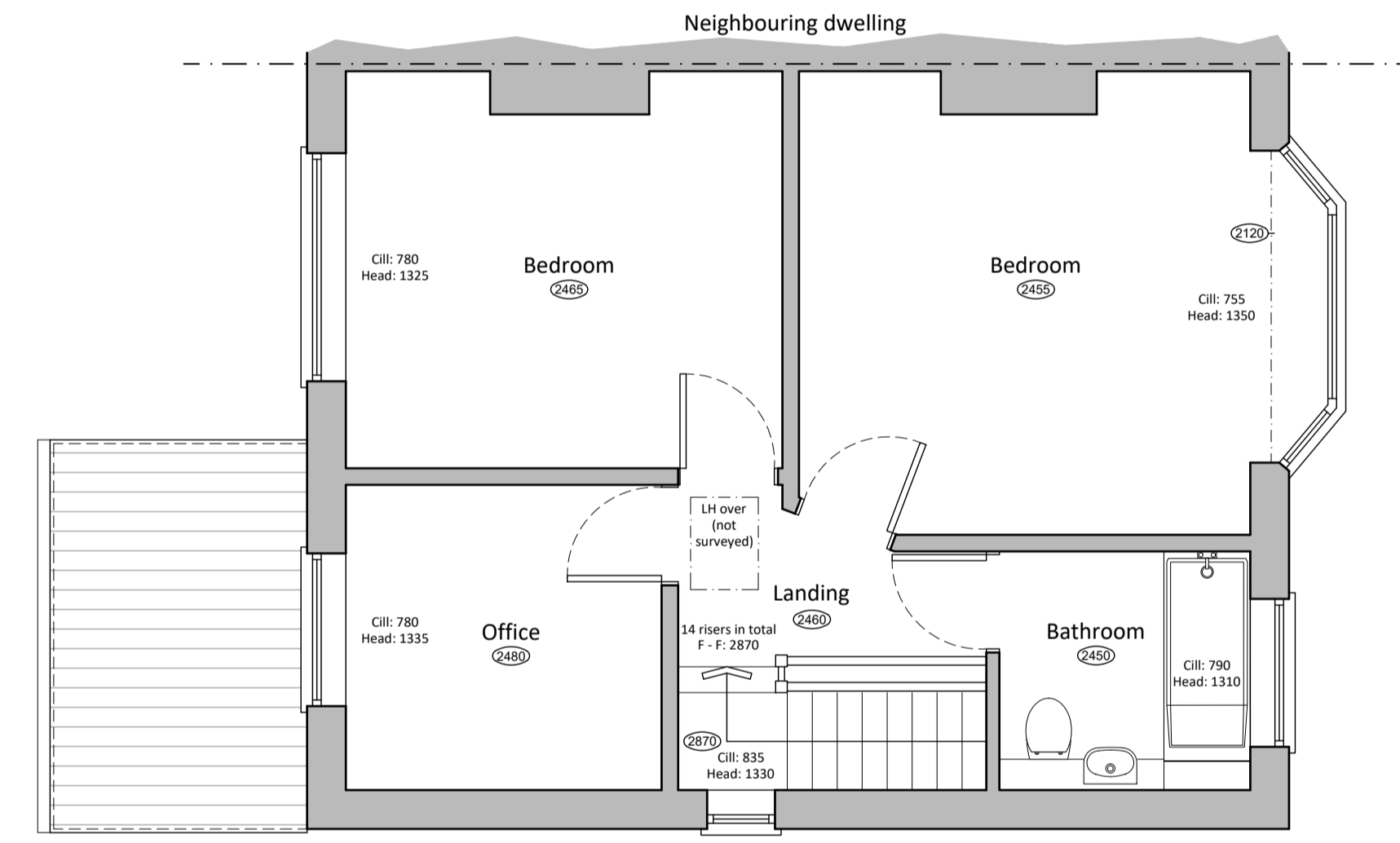
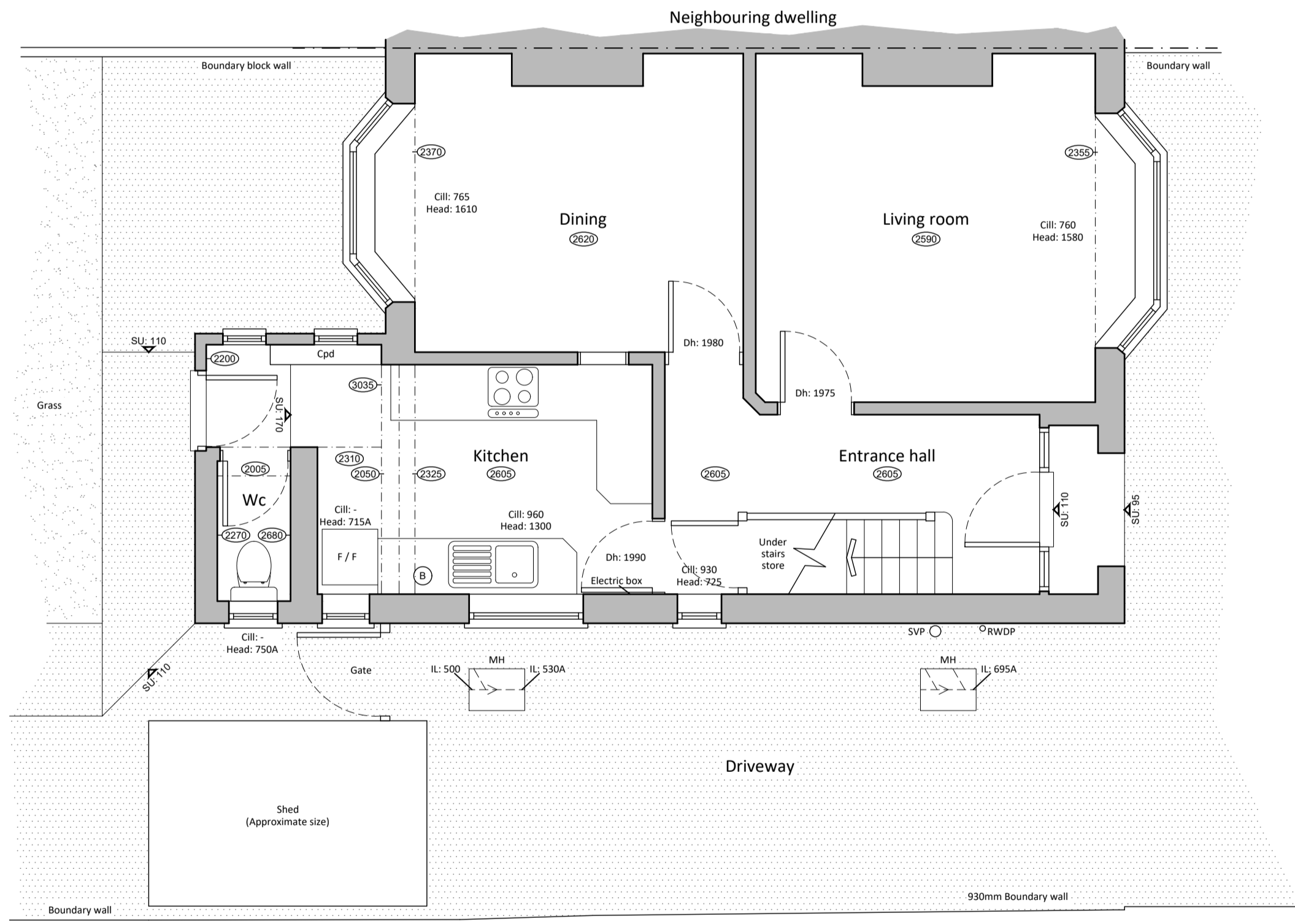

Measured Survey

REVISION	DATE	DETAILS	REVISION	DATE	DETAILS

ALL DIMENSIONS TO BE CHECKED ON SITE. DO NOT SCALE FROM THIS DRAWING. THIS DRAWING & ITS DESIGN IS THE COPYRIGHT OF STUDIO 63 ARCHITECTURE AND MAY NOT BE REPRODUCED IN ANY FORM WHATSOEVER WITHOUT THEIR EXPRESS PRIOR CONSENT

<b>PROJECT</b> Extension and alterations to no.23 Ellesmere Road, Uphill, WSM, BS23 4UT		
<b>DRAWING TITLE</b> Measured Survey 'As Existing'		
<b>SCALE @ A1</b> As Shown	<b>DATE</b> September 23	<b>DRAWN</b> RT
<b>DRAWING NUMBER</b> 23-086-101		<b>REVISION</b>



t: 0773021828  
e: ricky@studio63architecture.com  
w: www.studio63architecture.com

