

Existing Cellar Plan

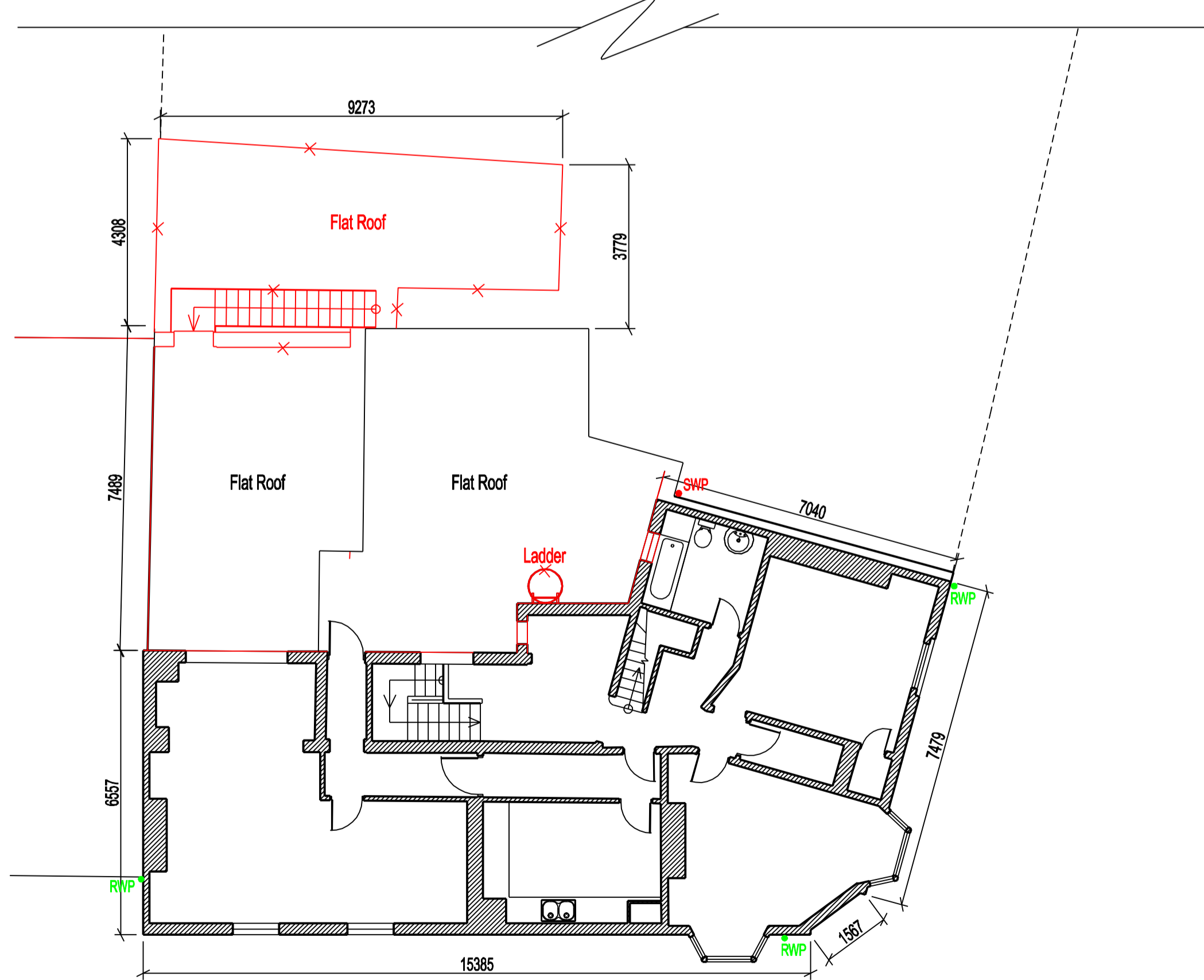

Existing First Floor Plan

Use written dimensions only.

All work to be carried out in a workmanlike manner and comply with building regulations.

All measurements and levels to be checked on site by the contractor before work commences.

For sizes and bearings of beams please see Engineers Report

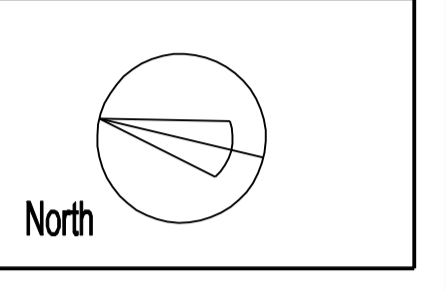

KEY



Area of wall to be demolished

TFB2/100/10/-

The Frame Breakers
Ruddington High St.
Nottinghamshire
NG11 6DT

Demolition Plans

date 02/10/23
scale 1:100 @ A1



tel: 0115 824 1267
8 Stoney Street
The Lace Market
Nottingham
NG1 1LH
office@welhamarchitects.com