

EXISTING GROUND FLOOR PLAN 1:50

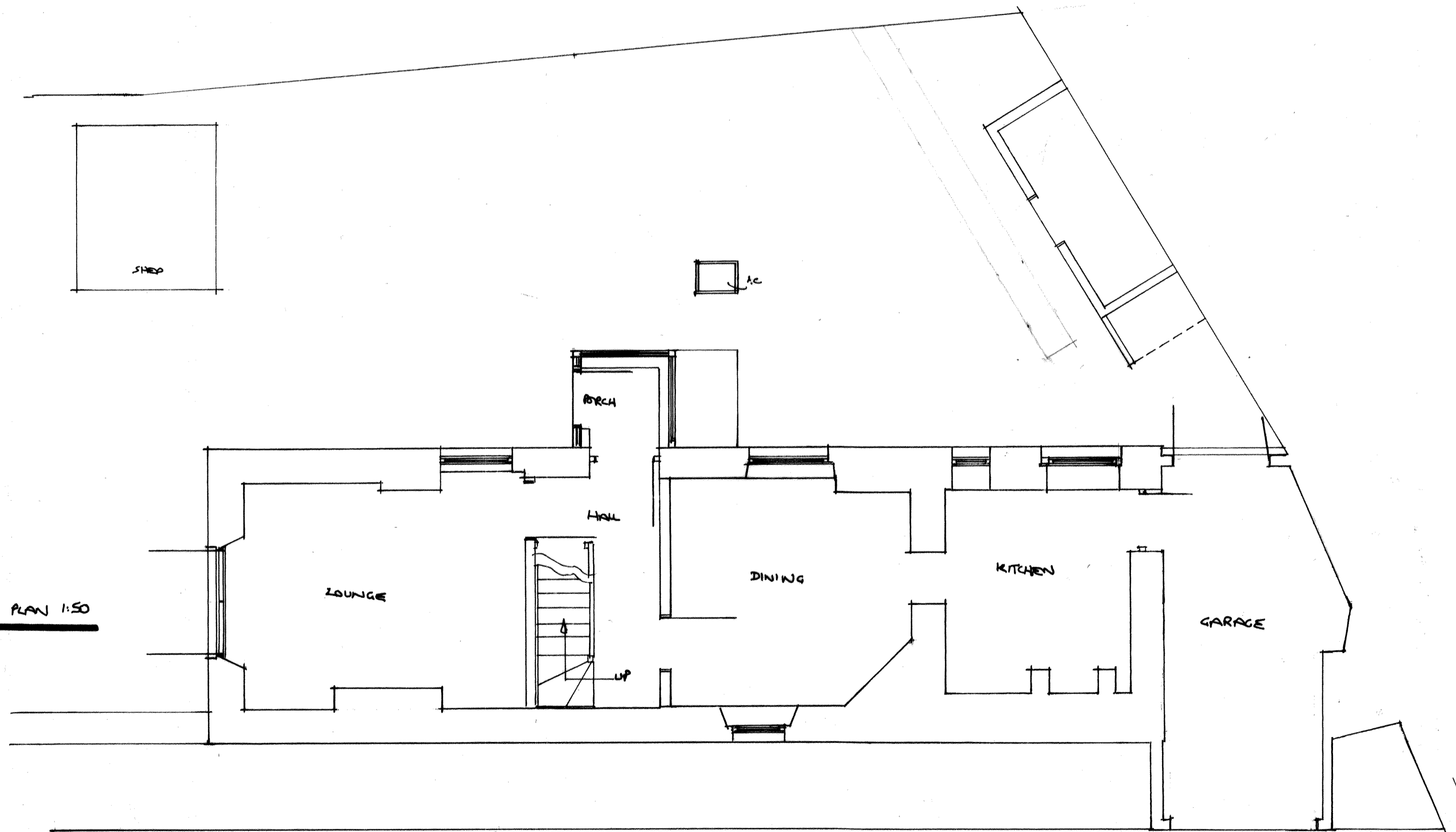

**John S Rowe**  
**ARCHITECTURAL CONSULTANT**

52 SOUTHGATE AVENUE, PLYMSTOCK,  
 PLYMOUTH, DEVON PL9 9LW

FAX & PLYMOUTH (01752) 405650  
 EMAIL: JOHNSROWE2@AOL.COM

PROPOSED ALTERATIONS AND EXTENSION AT

CHANTRY, LAKE ROAD, HOVE, PLYMOUTH, SOUTH DEVON.

DRAWN	CHECKED	DATE	SCALE
			1:50
			DO NOT SCALE!
DRAWING No. 99:01.2022			