

PROPOSED GROUND FLOOR PLAN 1:50

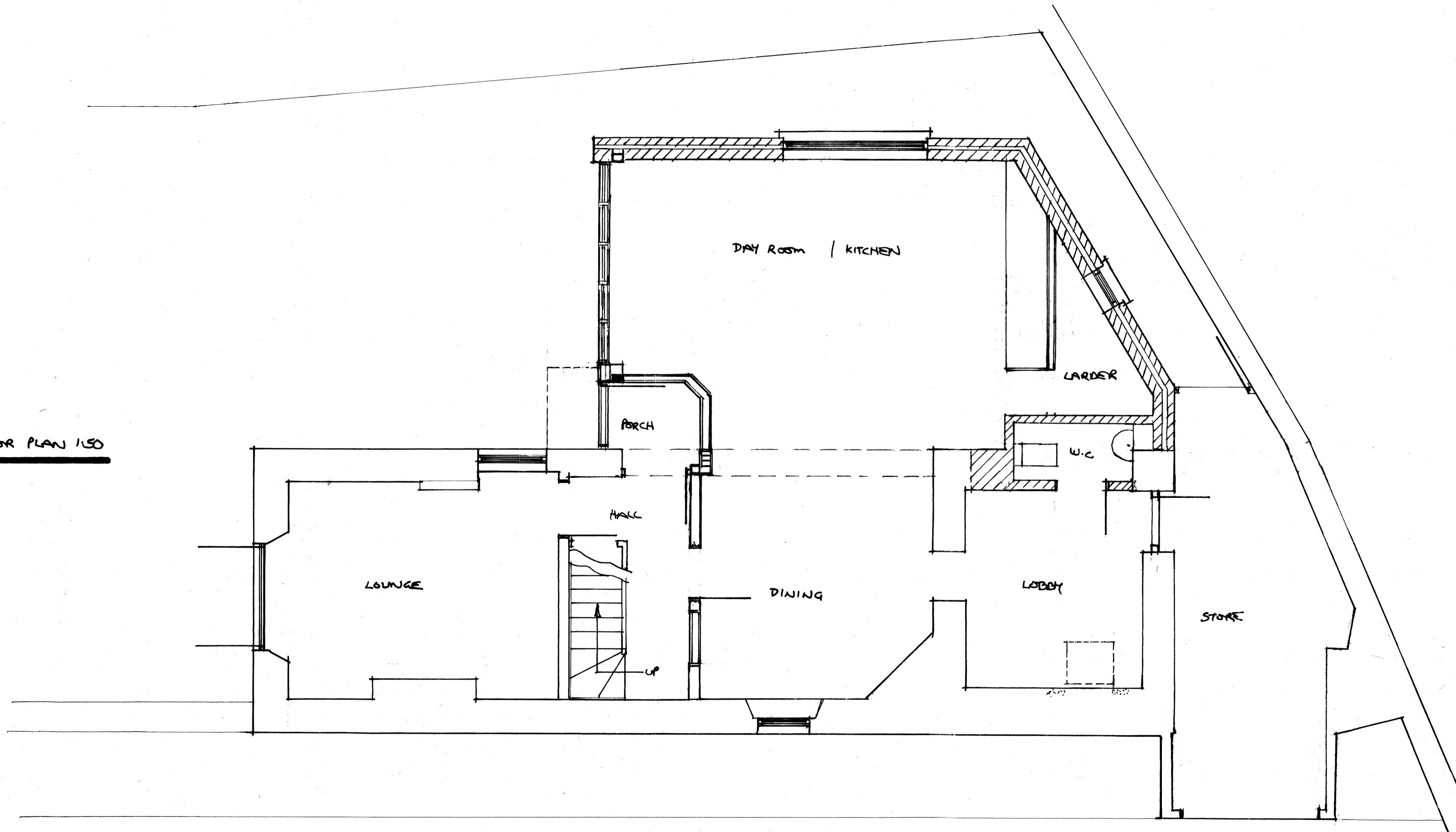

John S Rowe

ARCHITECTURAL CONSULTANT

NO. 52 SOUTHGATE AVENUE, PLYMSTOCK.
PLYMOUTH, DEVON PL9 9LW

FAX & PLYMOUTH (01752) 405650
EMAIL: JOHNSROWE2@AOL.COM

PROPOSED ALTERATIONS AND EXTENSION AT

'CHANTRY', LAKE ROAD, HOVE, PLYMOUTH, SOUTH DEVON.

DRAWN	CHECKED	DATE	SCALE
JR			1:50 DO NOT SCALE

DRAWING No. **S9.03:2022(A)**