

FFW06, FFW07
Sand blasted to achieve a Pilkington Class 5 obscurity rating

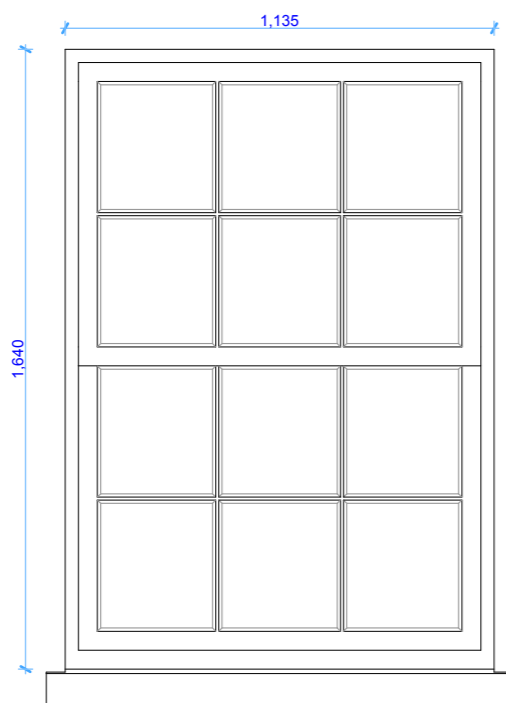

FFW08

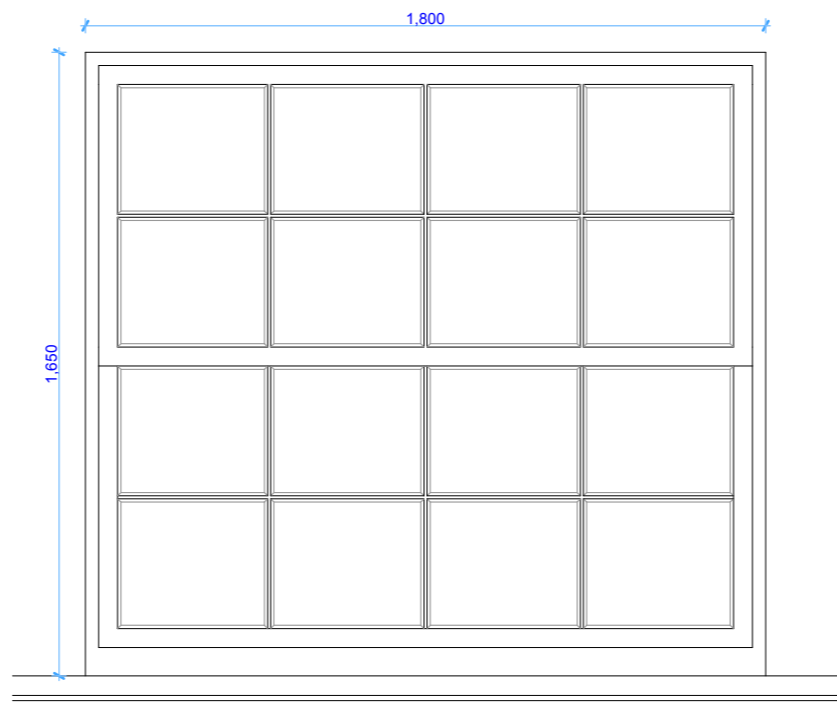

FFW10

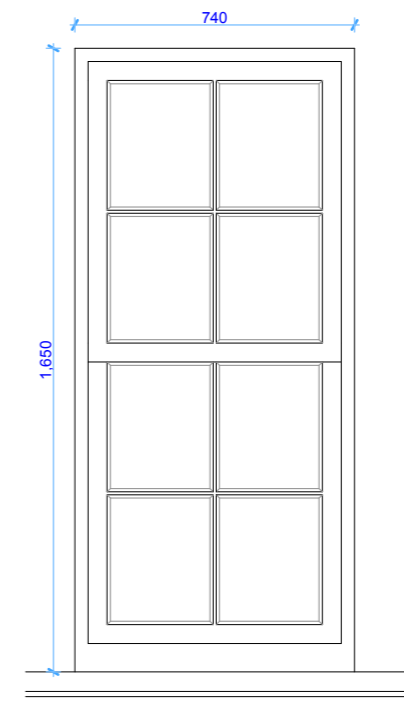

FFW09, FFW11
Horizontal sash bars will be added to match FFW10

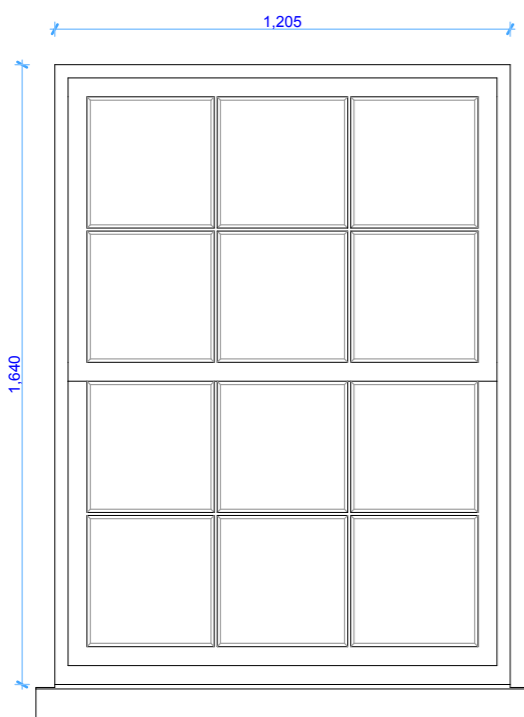

FFW01, FFW03

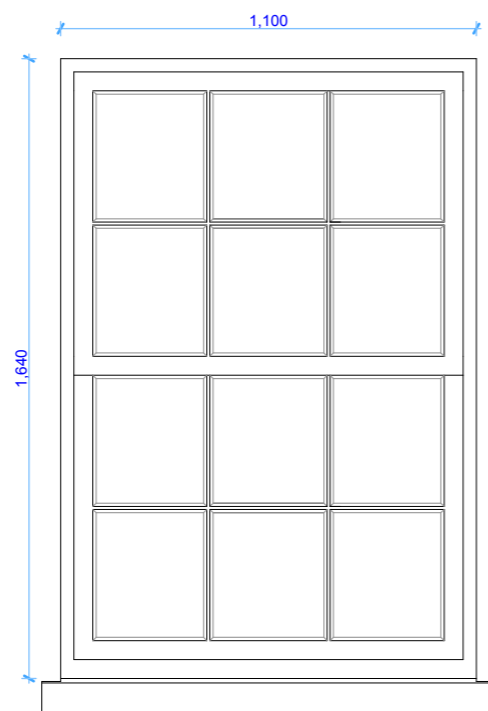

FFW02

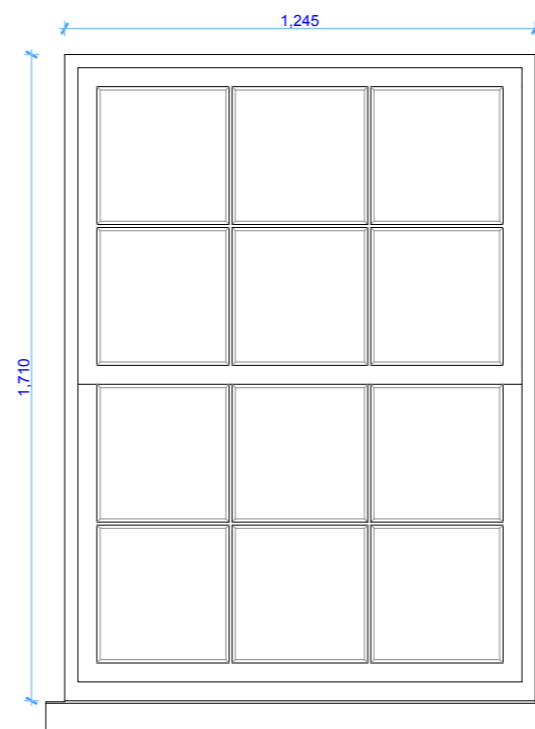

FFW04

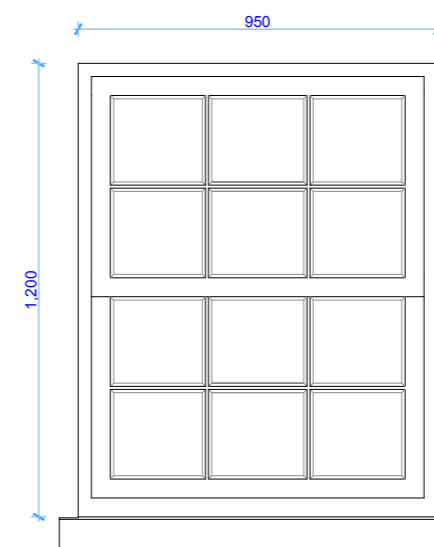

FFW05

First Floor Windows @ 1:20

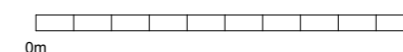

NOTE:
1) © This drawing is the property of Crayon Architects and should not be copied, reproduced or used for the purpose other than which it has been prepared.
2) All dimensions to be checked on site.
3) Any discrepancies found in the plans, dimensions, existing conditions or any apparent error to be pointed out to the architect prior to commencement of work.

NOTE: Windows and doors not in this schedule to remain as existing

Lower sashes and the French doors to have toughened glass in line with Building Regulations

Rev Amendments Date Drawn By

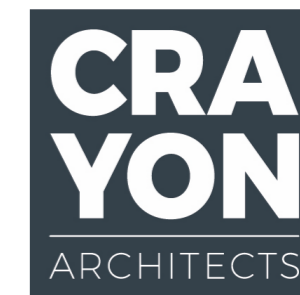

Office 12, 25 The Crescent, Plymouth, PL1 3AD
01752 242073 www.crayonarchitecture.co.uk

client
Mr & Mrs Jenkins
job title
Replacement Windows
Woodside Cottage, 1 Woodside, Plymouth, PL4 8QE

drawing name
Window & Door Schedule 2

drawing status
LISTED BUILDING APPLICATION

drawn by checked by date
DA AA Oct '23

drawing number scale
2309_LB10 1:20@A3