

Copyright. All Rights Reserved.  
 This work is copyright and cannot be reproduced or copied in any form or by any means (graphic, electronic or mechanical including photocopying) without the written permission of the originator. Any license, express or implied, to use this document for any purpose whatsoever is restricted to the terms of the agreement or implied agreement between the originator and the receiving party.  
 Unless otherwise stated all dimensions are in millimeters. Where dimensions are not given, drawings must not be scaled and the matter must be referred to the Landscape Architect. If the drawing includes conflicting details/dimensions the matter must be referred to the Landscape Architect. All dimensions must be checked on site. The Landscape Architect must be informed, by the Contractor, of any discrepancies before work proceeds.  
 THIS DRAWING IS TO BE READ IN CONJUNCTION WITH RELEVANT CONSULTANT'S DRAWINGS.

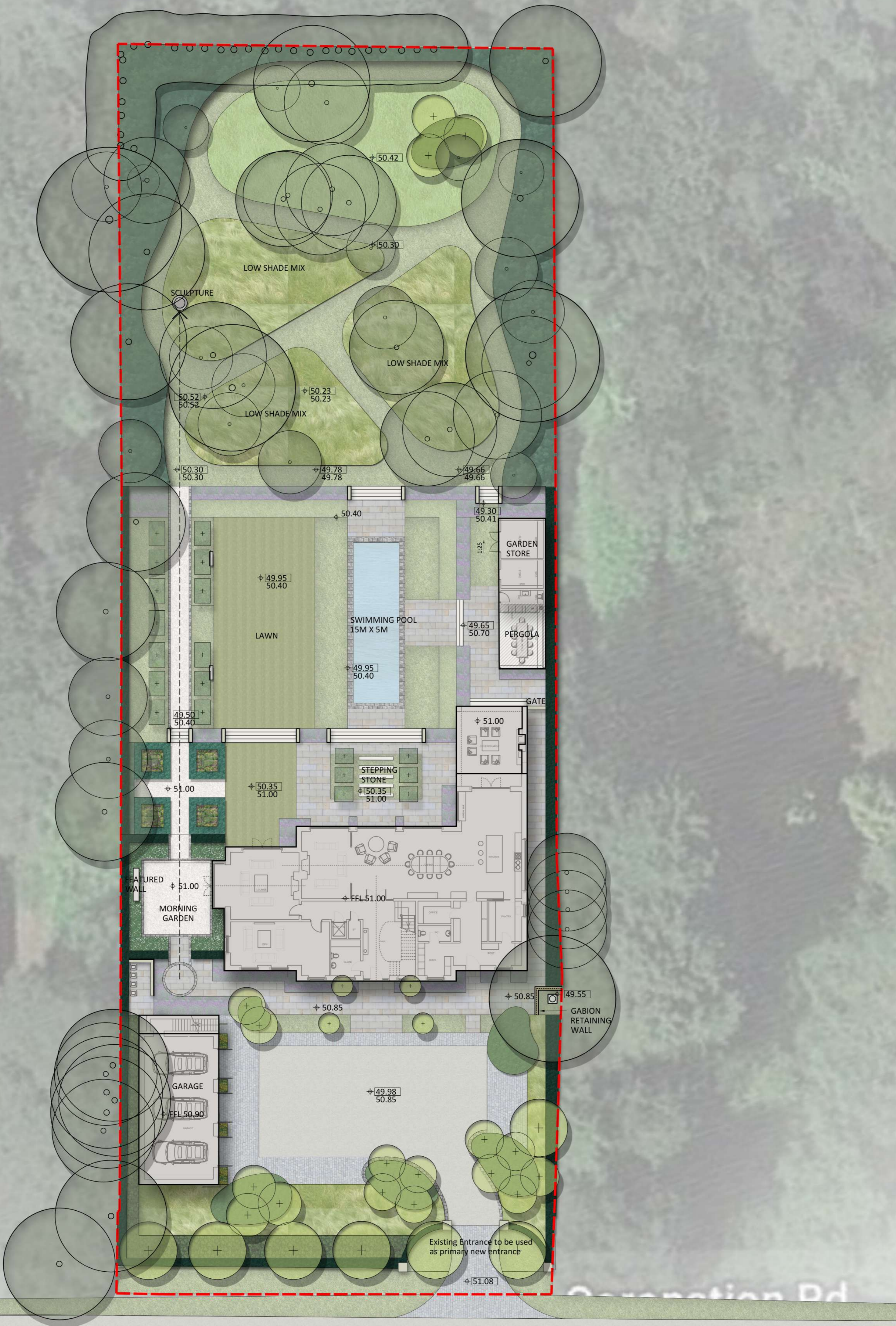

**Legend**

- Boundary
- Existing Hedge to be retained
- Hedge planting - High
- Hedge planting - Low
- Screening Planting
- Mix 01 Planting
- Mix 02 Planting
- Climber
- Lavender Bed
- Hydrangrea Bed
- High Shade Mix
- Low Shade Mix
- Lawn
- Stripped Lawn
- Bulbs
- Existing Levels
- Proposed Levels
- Existing Trees to be retained
- Proposed Trees
- Topiary Trees
- Gabion Retaining Wall with Railing to retain the existing lime tree

Note: Master plan to be read alongside the 7853-L-2300 - Softworks plan

CORONATION ROAD

CORONATION ROAD

Updated layout	SL / JP	12/10/23	G
Updated layout	SL / JP	10/10/23	F
Updated layout	SL / JP	29/09/23	E
Updated layout	SL / JP	18/08/23	D
Updated layout	WT / JP	17/08/23	C
Updated layout	SL / JP	09/08/23	B
First issue	SL / JP	10/05/23	A
Revision Notes		By / Chk	Date

Status: PLANNING



Hawarden House, 163 Upper Newtownards Road, Belfast, BT4 3HZ  
 T: +44 (0) 28 9029 8020 E: info@parkhood.com parkhood.com

Client: Private Client

Project: Montrose House

Title: Landscape Masterplan

Job No: 7853 Scale@A1 1:200 Date: Aug 23

Drawing Number		Revision
7853-L-2000		G

