

The Tor

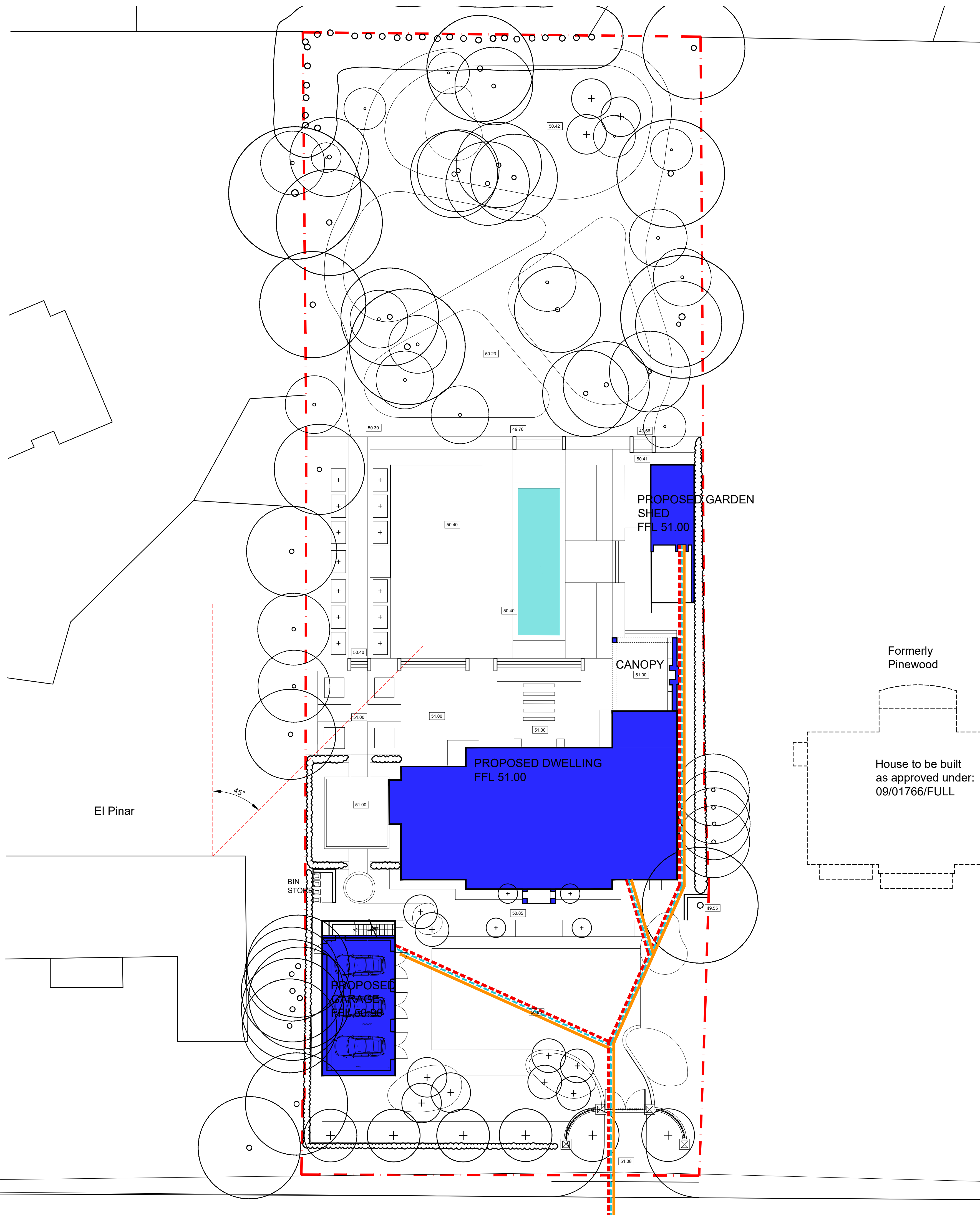

El Pinar

Formerly Pinewood

House to be built as approved under: 09/01766/FULL

Key:

- Indicative alignment of new gas,
- - - water,
- - - electric & other utility apparatus

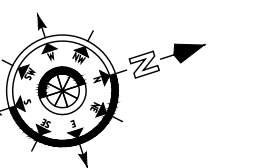
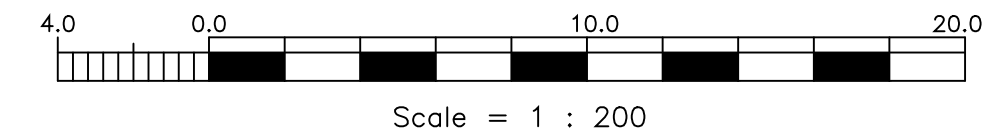

Rev	Date	Description	By

**des ewing**  
residential architects

Des Ewing Residential Architects  
The Studio 13 Bangor Road Hollywood BT18 0NU  
T: 028 9022 0500  
E: home@desewing.com WWW: desewing.com

CLIENT  
MR & MRS LEE & CLAIRE SCOTT

PROJECT  
REPLACEMENT DWELLING  
MONTROSE HOUSE,  
CORONATION RD,  
ASCOT  
SL5 9LP

TITLE  
PROPOSED ROUTE OF  
SERVICES PLAN

Drawn by: KT      Sheet size: A2  
Date: 10/08/2023      Scales: 1:200

DRAWING No. 23-18-11

Copyright retained by DES EWING ARCHITECTS