

3 Proposed North West Elevation

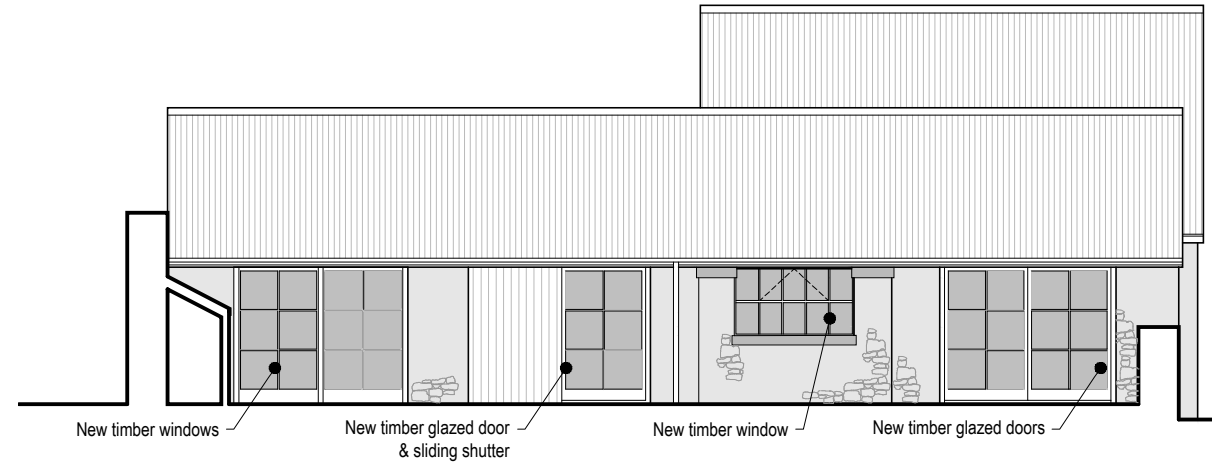

4 Proposed South West Elevation | Shutters Open

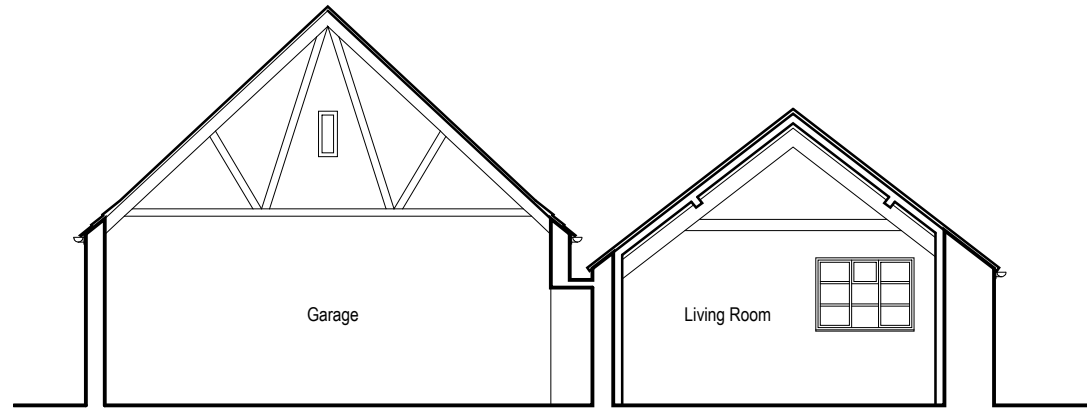

A Proposed Section A

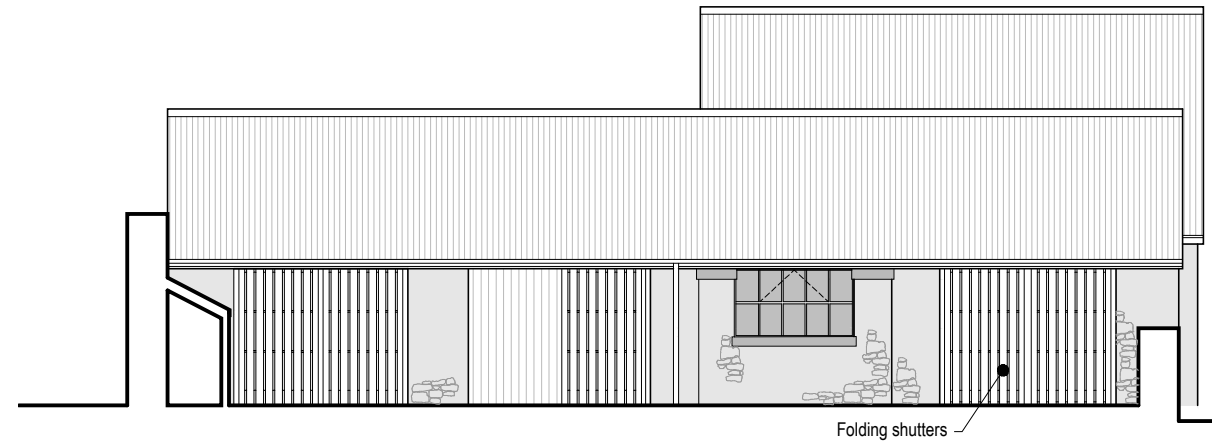

5 Proposed South West Elevation | Shutters Closed

P02	SG	BD	08.08.2023	Hatch Update
P01	SG	BD	24.07.2023	First Issue
Rev	Dm	Chk	Date	Amendment
3		S4		Suitable for Stage Approval

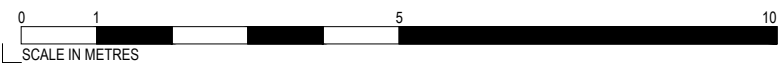

view View Architects
 19A St Mary Street, Thornbury, Bristol, BS35 2AB
 01454 418 966
 admin@viewarchitects.com

Project
 Stone Farm Barns

Document Title
 Proposed Sections and Elevations

Date	Scale	View Reference
25.07.2023	1:100 (A3)	2318

Document Reference	Revision
2318-VAL-XX-XX-DR-A-1912	P02