

Notes:

- A - New Studwork Partitions in Store Building.
- B - Proposed Kitchen Extension.
- C - Ridge Light to Proposed Extension.
- D - Adaption of Existing Buttresses.
- E - Concealed Downpipes within Wall Lining.
- F - Proposed Opening within Existing Garden Wall.
- G - Retention of Existing Doorway.
- H - Retention of Existing Historic Door.
- I - Retention of Existing Mullion Window.
- J - Proposed Single Storey Extension.
- K - Infilled Wall.
- L - Removal of C20 Rear Extension.
- M - Existing Opening Infilled.
- N - Removal of Existing C20 Stairs and Replacement with New Stair.
- O - Proposed Extension at First Floor.
- P - Retention of Existing Truss and Purlin.
- Q - New Opening.
- R - Retention of Existing High Level Opening.
- S - Proposed Dormer Window.

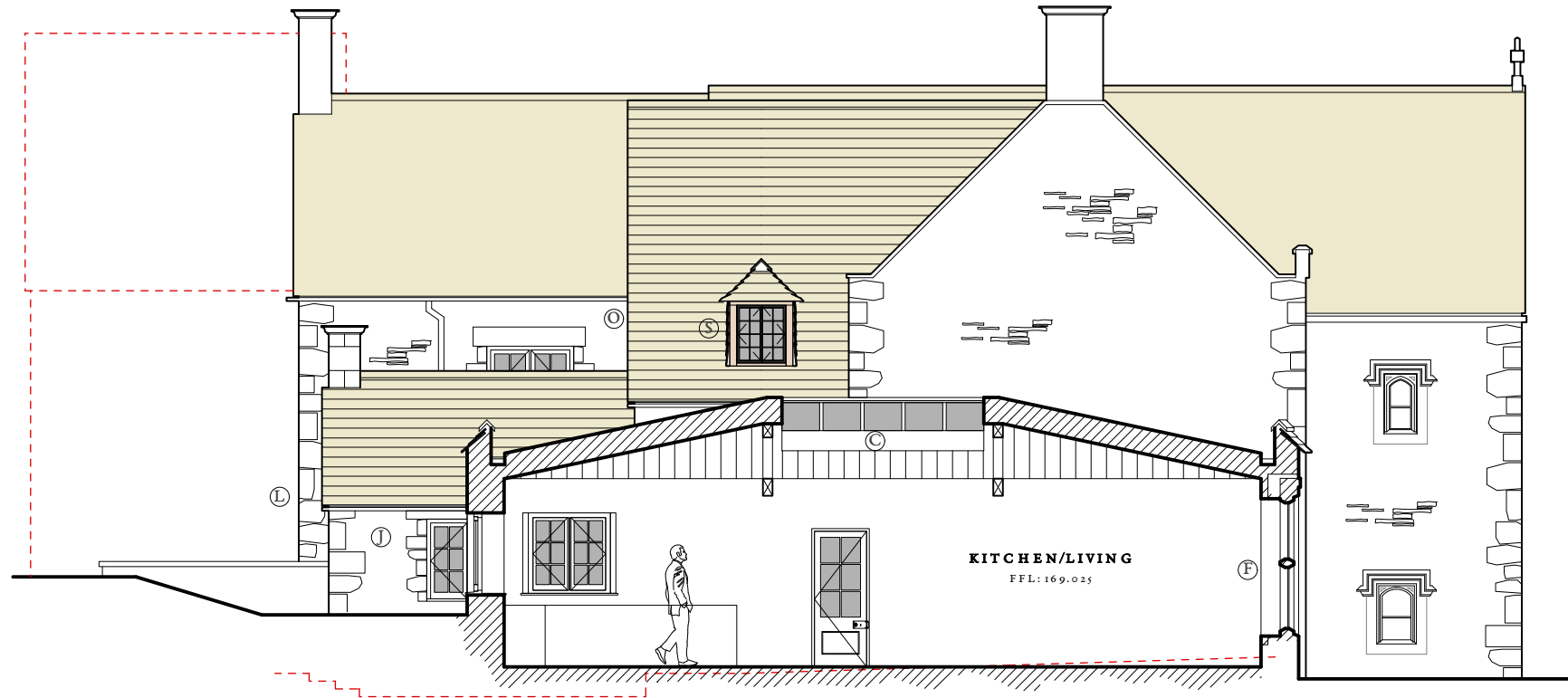

WEST SECTIONAL ELEVATION

NOTES:

These drawings are licensed representations for the purposes of planning or client concept stages. They do not form building or construction drawings.

The designs within this drawing are subject to copyright by Fleming Architects & Partners.

This drawing to be read in conjunction with accompanying planning documents and/or scheduled specifications.

All drawings, notes, details and dimensions are to be checked. Any discrepancies are to be reported immediately to Fleming Architects & Partners.

IF IN DOUBT, ASK!

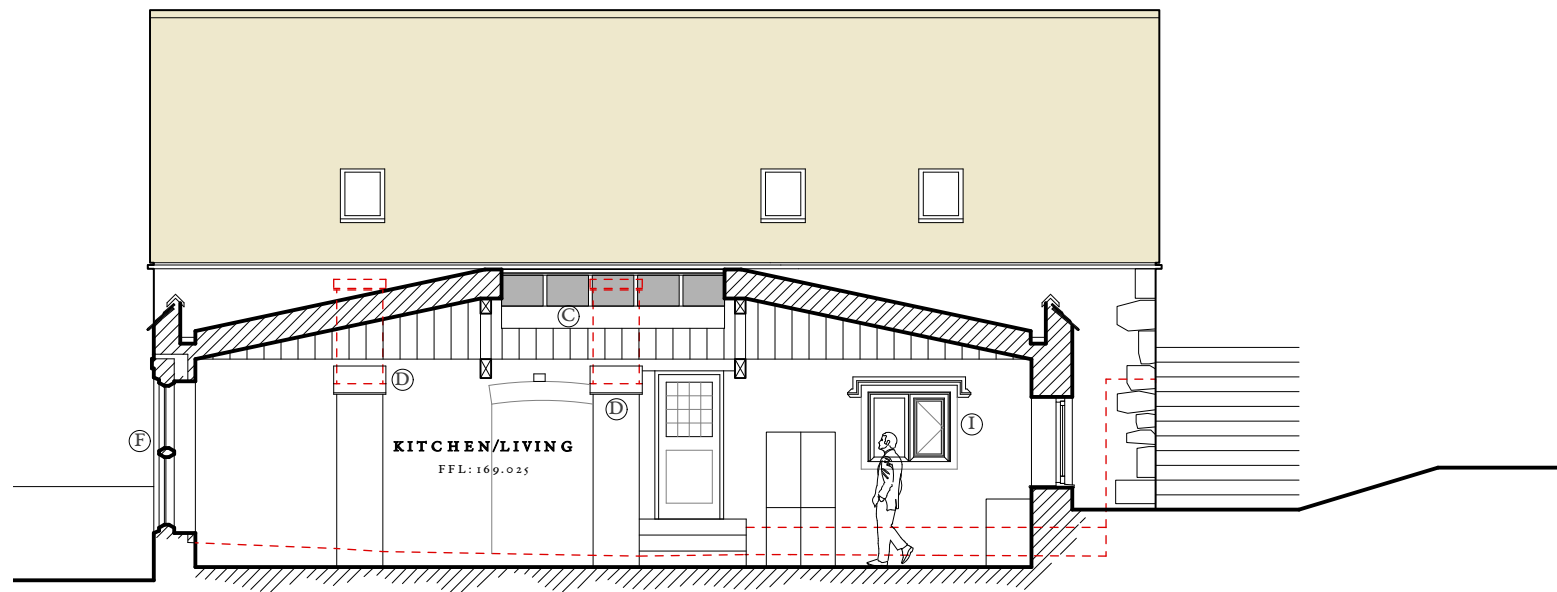

EAST SECTIONAL ELEVATION

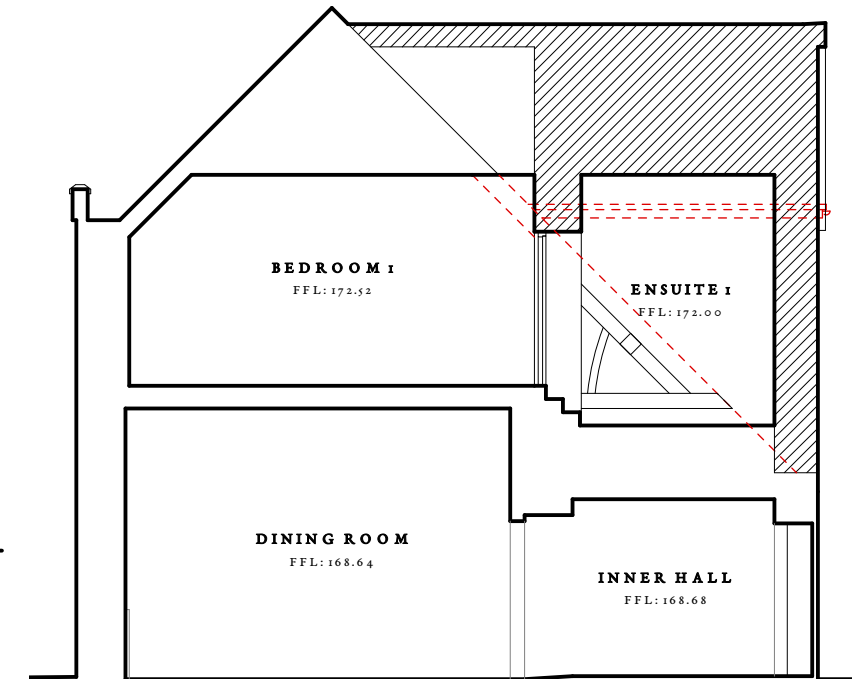

SECTION A-A

KEY:

- Existing roofs
- Proposed roofs
- Existing glazing
- Proposed glazing



rev.	date	description



Leygore Farm Barn
Turkdean
Gloucestershire
GL54 3NY

+44 (0) 1451 861044
hello@flemingarchitects.co.uk
www.flemingarchitects.co.uk

title **West & East Sectional Elevations**

project Lower Dean Manor date September 2023

client Mr. & Mrs. B Elliot drawn TLA

scale 1:100 checked -