

**PART ELEVATION**  
1:10 SCALE

**PART CROSS SECTION**  
1:10 SCALE

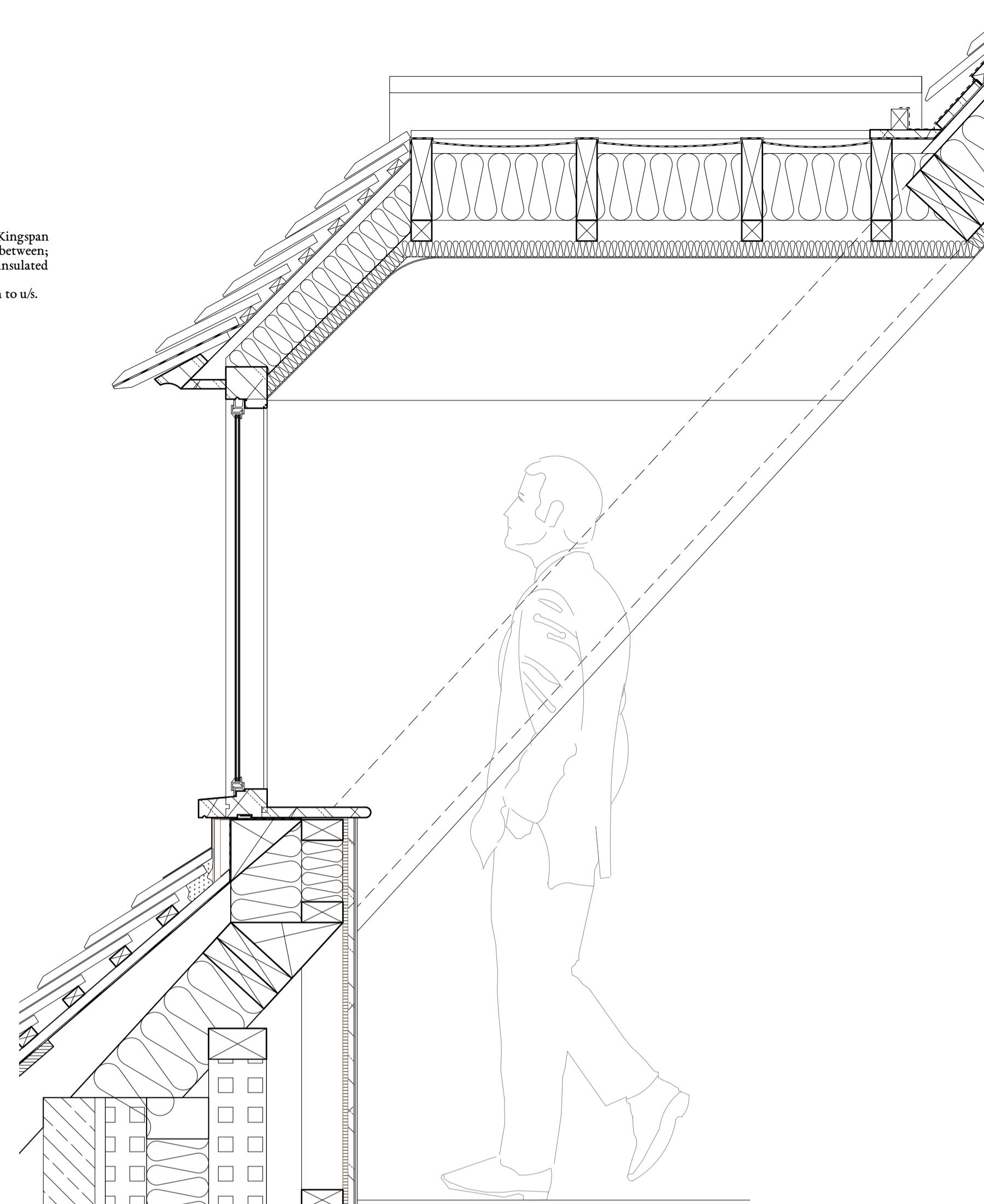

**LONG SECTION**  
1:10 SCALE

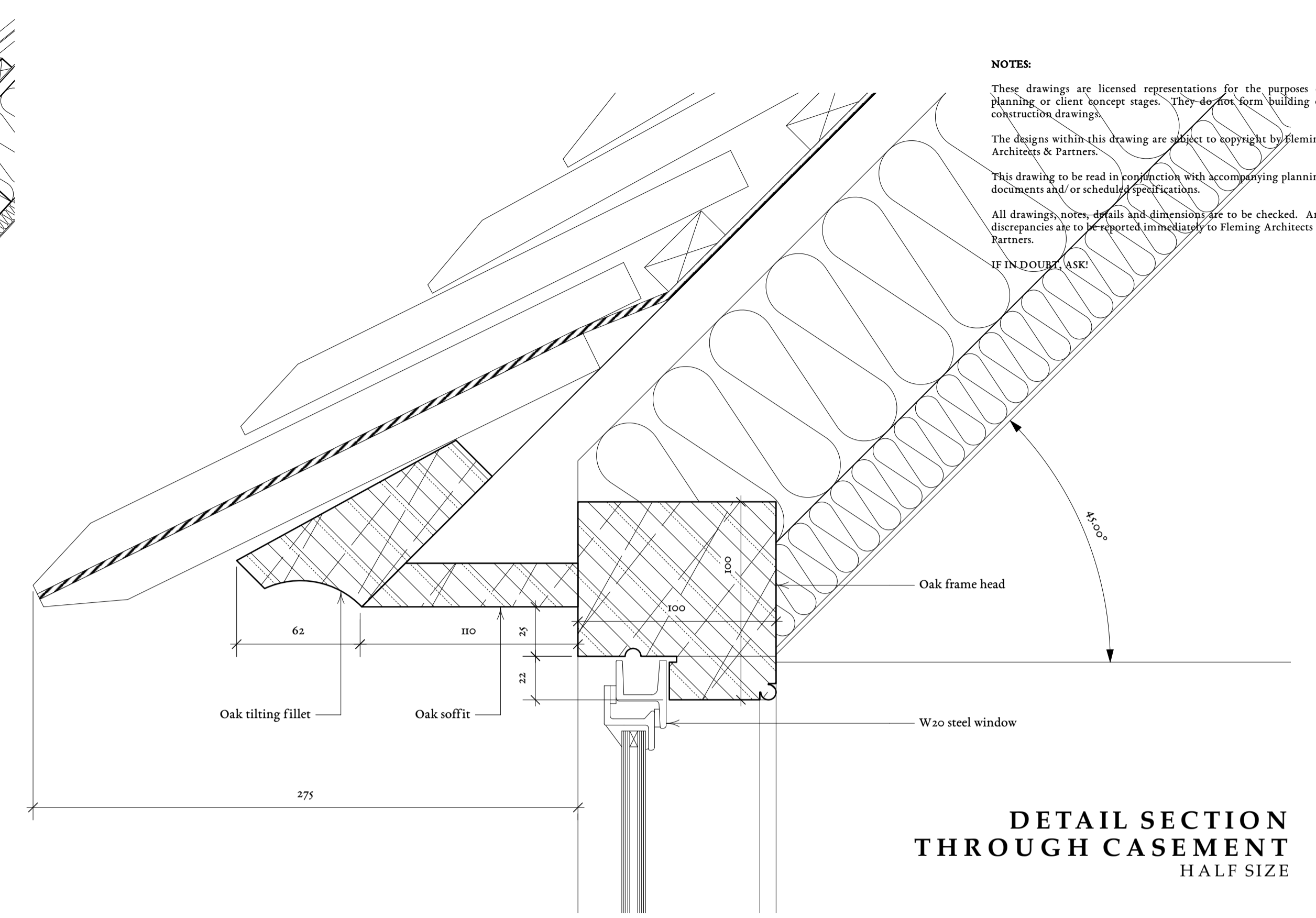

**DETAIL SECTION THROUGH CASEMENT**  
HALF SIZE

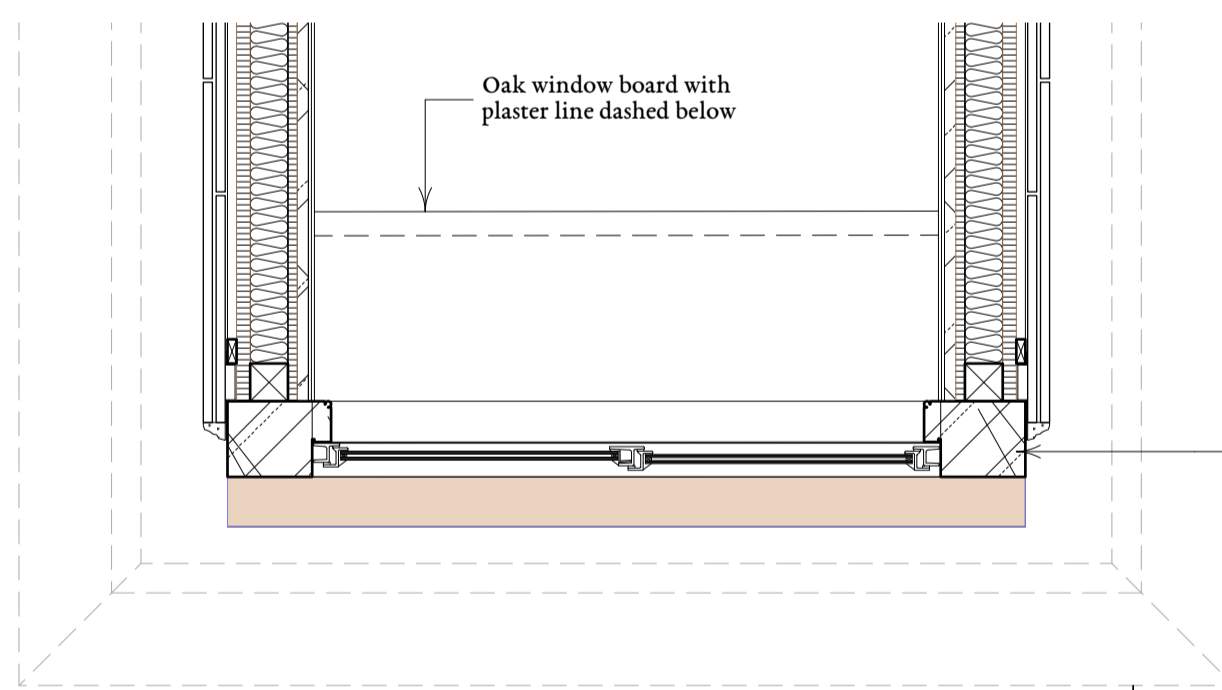

**PLAN**  
1:10 SCALE

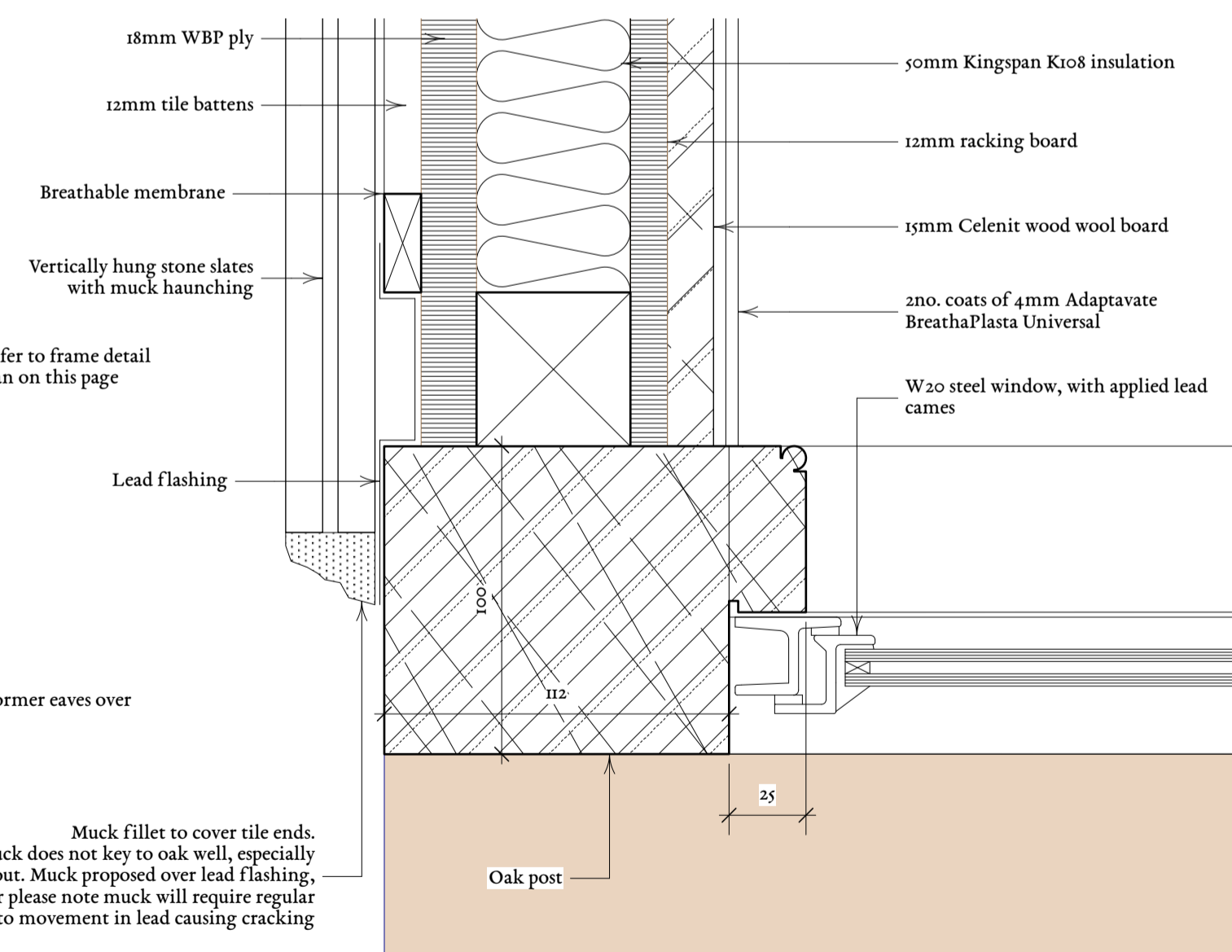

**DETAIL PLAN**  
HALF SIZE

Muck fillet to cover tile ends. Please note, muck does not key to oak well, especially as oak is drying out. Muck proposed over lead flashing, however please note muck will require regular maintenance due to movement in lead causing cracking

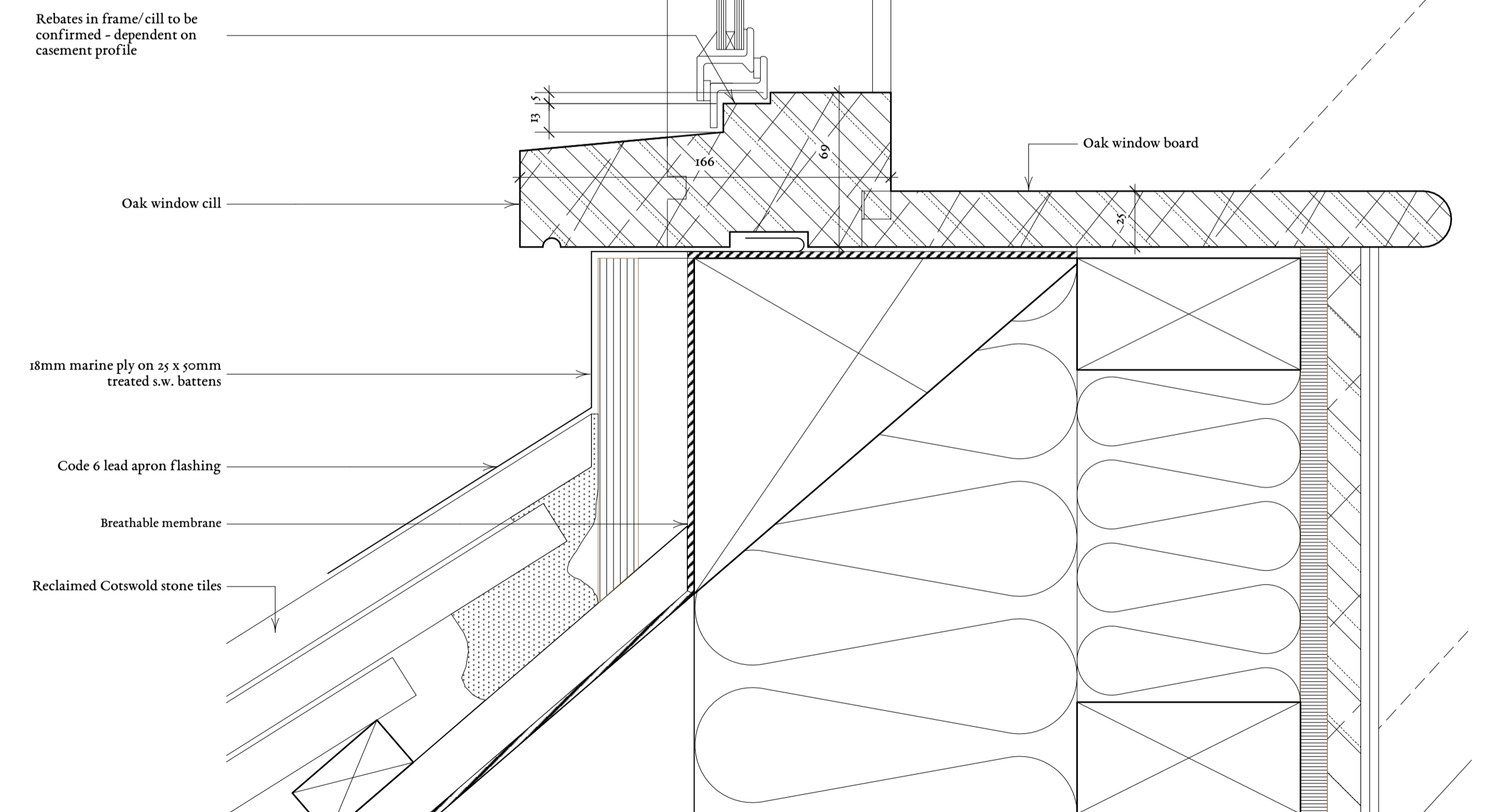

**NOTES:**

These drawings are licensed representations for the purposes of planning or client concept stages. They do not form building or construction drawings.

The designs within this drawing are subject to copyright by Fleming Architects & Partners.

This drawing to be read in conjunction with accompanying planning documents and/or schedule specifications.

All drawings, notes, details and dimensions are to be checked. Any discrepancies are to be reported immediately to Fleming Architects & Partners.

IF IN DOUBT, ASK

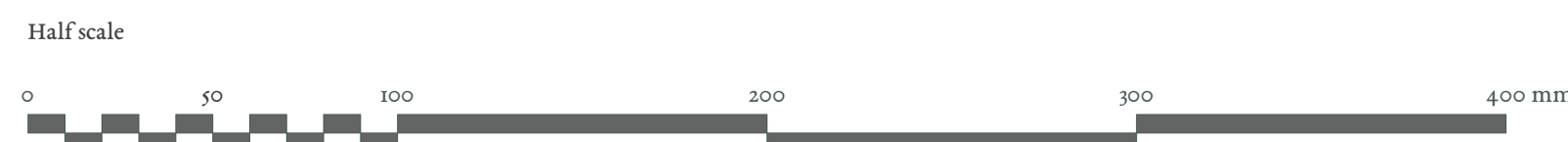

rev.	date	description

**F.A.**  
**FLEMING**  
**ARCHITECTS**  
& Partners

Loggore Farm Barn  
Tudford  
Gloucestershire  
GL54 3NY

+44 (0) 1452 860244  
hello@flemingarchitects.co.uk  
www.flemingarchitects.co.uk

**Dormer Window Detail**

project Lower Dean Manor date October 2023

client Mr & Mrs B Elliot drawn TLA

scale As shown checked -

356 -122 /-