

Notes:

- A - New Studwork Partitions in Store Building.
- B - Proposed Kitchen Extension.
- C - Ridge Light to Proposed Extension.
- D - Adaption of Existing Buttresses.
- E - Concealed Downpipes within Wall Lining.
- F - Proposed Opening within Existing Garden Wall.
- G - Retention of Existing Doorway.
- H - Retention of Existing Historic Door.
- I - Retention of Existing Mullion Window.
- J - Proposed Single Storey Extension.
- K - In-filled Wall.
- L - Removal of C20 Rear Extension.
- M - Existing Opening In-filled.
- N - Removal of Existing C20 Stairs and Replacement with New Stair.
- O - Proposed Extension at First Floor.
- P - Retention of Existing Truss and Purlin.
- Q - New Opening.
- R - Retention of Existing High Level Opening.
- S - Proposed Dormer Window.

NOTES:

These drawings are licensed representations for the purposes of planning or client concept stages. They do not form building or construction drawings.

The designs within this drawing are subject to copyright by Fleming Architects & Partners.

This drawing to be read in conjunction with accompanying planning documents and/or scheduled specifications.

All drawings, notes, details and dimensions are to be checked. Any discrepancies are to be reported immediately to Fleming Architects & Partners.

IF IN DOUBT, ASK!

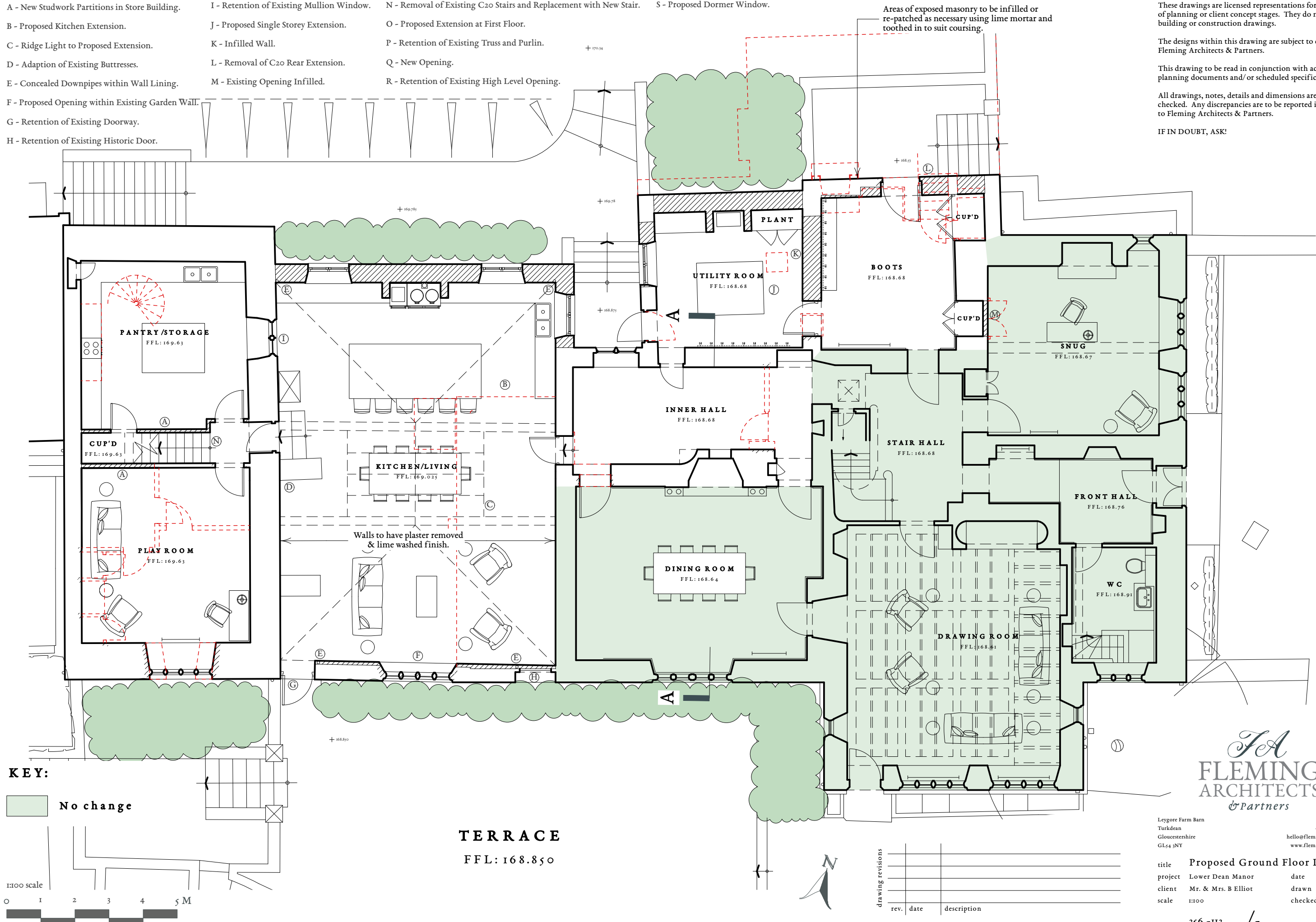

KEY:
 No change

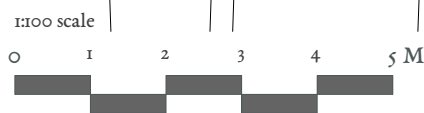

TERRACE
 FFL: 168.850

FA
FLEMING
 ARCHITECTS
 & Partners

Leygore Farm Barn
 Turkdean
 Gloucestershire
 GL54 3NY

+44 (0) 1451 861044
 hello@flemingarchitects.co.uk
 www.flemingarchitects.co.uk

title **Proposed Ground Floor Plan**
 project Lower Dean Manor date September 2023
 client Mr. & Mrs. B Elliot drawn TLA
 scale 1:100 checked -

| rev. | date | description |
|------|------|-------------|
| | | |
| | | |
| | | |